COMPLETE Associated Press Telegraphic Reports

Oakland Tribune.

LAST EDITION

WEATHER FORECAST—SAN FRANCISCO AND VICINITY—THIS AFTERNOON AND TONIGHT CLOUDY; SATURDAY CLOUDY, PROBABLY LIGHT RAIN; FRESH SOUTH EAST WINDS.

VOL. LXIV OAKLAND, CALIFORNIA FRIDAY EVENING NOVEMBER 10, 1905 NO. 71

GREAT MASSACRE IS FEARED AT ST. PETERSBURG

PLAN TO MASSACRE THE JEWS

Black Hundred of St. Petersburg Ready For Bloody Work.

ST. PETERSBURG, Nov. 10.—Stories are being industriously circulated that a regular St. Bartholomew massacre of the Jews and intellectuals has been planned by the "Black Hundred" of St. Petersburg for some time. It is declared that all houses containing Jews are being marked with a red cross. While it is undoubtedly true that the lower classes would like to be let loose, no real danger is anticipated, as the police have received the most rigid instructions to suppress any attempt at an uprising.

Count Witte has ordered a thorough investigation of all the Jewish massacres and other disorders in the interior, where the police, troops and officials are charged either with inciting or with abetting violence, and he is determined to have all the offenders removed and punished.

Genuine alarm has, however, been created by the reports of the contemplated massacre of Jews here tomorrow night, as shown by the fact that members of the American colony, including a number of naturalized Jews, appeared at the Embassy today in a greatly alarmed state to ask advice and protection.

Spencer Eddy, the American Charge d'Affaires, made them a speech, saying that he did not regard an outbreak as possible, but he instructed them all in the event of danger, to seek asylum at the Kilenmichael palace in Serge street, in which the Embassy is situated. Should the threatened outbreak occur, Mr. Eddy will demand a military guard for the palace. The other Embassies have been similarly besieged by alarmed foreign residents.

ENGLAND WILL NOT INTERFERE

Declares Russia is Trying to Bring Trouble to an End.

LONDON, Nov. 10.—Foreign Secretary Lansdowne, replying today to an appeal of the executive committee of the Zionist organization of Cologne, asking for British intervention for the prevention of further outrages on the Jews of Russia, telegraphed as follows:

"His Majesty's government greatly deplores the sufferings of your co-religionists and have reason to believe that the Russian government is making every effort to bring this lamentable disorder to an end."

BERKELEY JUSTICE FINES SOLICITOR

BERKELEY, Nov. 10.—Justice Edgar this morning imposed a fine of $50 on C. Van Antwerp, a solicitor employed by an Oakland grocery firm who had been charged with soliciting orders for liquor within the mile limit of the University. An appeal from the sentence will be taken by the firm for which Van Antwerp worked.

GRANTED A DIVORCE.

A final decree of divorce has been granted by Judge Waste to Florence Belle Porter against Charles Erwin Porter and the plaintiff has been allowed to resume her maiden name of Florence B. Harper.

HEARST FIGHTING A GREAT BATTLE

New York Grand Jury Draws up Ten Indictments For Violation of Election Law.

NEW YORK, Nov. 10.—Ten indictments for violations of the election law and two for assaults committed at last Tuesday's election, were drawn up by the Grand Jury today. The jury adjourned until Monday before the indictments had been presented to them for endorsement after being drawn up

EVIDENCE OF FRAUD.

NEW YORK, Nov. 10.—Evidence of fraud in last Tuesday's election was prepared for the Grand Jury today by both States Attorney General Mayer, and by the law committee, which is conducting William R. Hearst's contest for the Mayoralty election.

The law committee applied for sixteen indictments, and its members said that the names of some prominent politicians were among the indictments requested.

Mr. Mayer announced that the evidence in his possession would justify him in asking for the indictment of several persons, both on charges of violating the election laws, and also for committing assaults at the polling booths on election day. This evidence was prepared by Mr. Mayer working in conjunction with District Attorney Jerome's staff.

Mr. Hearst made public a postal card today signed merely "Truck Driver," which read:

"On Wednesday night five ballot boxes were taken from a boarding stable at 232 Front street."

HEARST'S STATEMENT.

The situation today was described by William R. Hearst as follows:

"The law committee has discovered some very amazing things, and the deeper we go into this thing the uglier it looks. We have evidence against twelve district leaders and I am confident that we shall send two or three of them to prison. I am just as much interested in the criminal prosecution of these cases as I am in the recount. In this case it makes no difference whether I am declared elected or not, in comparison with the greater duty of sending criminals to jail.

"It is for this purpose," Mr. Hearst added, "and to strengthen the evidence against a certain district leader that I made the offer of $10,000 reward today for such evidence. We have at least sufficient evidence to prove the necessity of a recount, and I believe that a recount will show a difference of 20,000 votes in my favor."

Here Mr. Hearst said that many letters had been received by his managers purporting to show that men from Connecticut, Massachusetts and New Jersey had come to New York on election day, and after voting fifteen or more times for the Tammany ticket, for which they received a five dollar note each time, returned to their homes.

Mr. Hearst denied the report that he had retained Joseph H. Choate as his special counsel.

COUNTER CHARGES.

President Voorhis, of the Board of Elections, today said the talk about missing ballot boxes was foolish. The board, he said, knew how many boxes it gave out, and, as far as he knew, all that should have come back have been received. He declared that the story about ballot boxes being found in the river is all false. It was announced at Tammany Hall today that Tammany district captains have secured evidence showing frauds committed by Hearst's supporters on election day. Several leaders said that while a recount might lessen McClellan's vote, the counter-charges of fraud which they intend to bring against the Hearst organization will likewise bring about the lessening of the Hearst vote, and that in this way an equal reduction will be made in the vote, which will not affect the result.

A BIG BET.

An offer was made in Wall Street to bet $10,000 against $50,000 that W. R. Hearst would be seated as the next Mayor of New York.

WILL PROSECUTE.

NEW YORK, Nov. 10.—Attorney-General Julius Mayer, before leaving his office after midnight this morning, arranged to appear before a Magistrate in the Criminal Courts Building today to prosecute several persons charged with violation of the election laws. Arrests, it was said, would be made at an early hour, and the prisoners include one or more police officers.

These arrests, it was said, would be the result of the accidental discovery of an unlocked and unsealed ballot box full of protested ballots in the rear of a barber shop that had been used as a polling place in an election district in the Twenty-first Assembly district.

Today the matter may be put before the Grand Jury. It is said that it will not be a question of John Doe proceedings, but that direct evidence will be presented.

FINDING BALLOT BOX.

The first information regarding the finding of the ballot box came to District Attorney Jerome yesterday through a policeman who walked into Mr. Jerome's office with a bunch of ballots, and said that he knew where more of the same kind were to be found, but that he had not dared to bring in all he had found until he had been assured of protection.

He was sent back with a county detective, whom he escorted to the barber shop, where the ballot box was found.

When the policeman returned with the ballot box wrapped up in a piece of ordinary newspaper he was taken into Mr. Jerome's private office, where were also Attorney-General Mayer, State Superintendent of Elections Morgan and several deputies. Later Assistant District Attorney Sanford and several stenographers were called in. Six Morgan deputies were sent out soon afterward with subpoenas.

MANY REPORTS.

So far as could be learned this morning, the police have not reported any ballot boxes missing since the election. At the same time there have been reports that unlocked and unsealed ballot boxes have been found in out-of-the-way places. There was one report that ten men on the tugboat Robert White picked up four ballot boxes floating in the river early yesterday.

Before going home this morning Attorney-General Mayer was asked if he had received any information of the finding of four ballot boxes in the East

(Continued on Page 2.)

RAMONA HOTEL IS BURNED

Guests Make Their Escape in the Early Morning.

SAN LUIS OBISPO, November 10.—The handsome Hotel Ramona has been totally destroyed by a fire which is believed to have started in the kitchen at 2 o'clock this morning. There were 150 guests in the building, most of them being Eastern tourists, but all escaped in safety with their personal effects. The building was a modern frame structure, and though the local fire department did excellent work it was impossible to check the spread of the flames. The loss is estimated at about $100,000, of which $18,000 was covered by insurance.

The hotel had attracted considerable tourist travel to this city, and its destruction will be severely felt by the community.

BARK ANDROMEDA IS IN PORT

ARRRIVES IN SIDNEY AFTER A MOST STORMY VOYAGE.

SAN FRANCISCO, November 10.—The Merchants' Exchange today received a message from Sidney stating that the barkentine Andromeda, had arrived at that port 115 days from Eureka, Cal., with a cargo of lumber. During the voyage stormy weather was experienced and the vessel lost her jib-boom and two topmasts. Reinsurance on her has been quoted at 45 per cent.

NEW CHARTER FOR CITY OF CHICAGO

CHICAGO, Nov. 10.—Mayor Dunne today issued a call for a convention on December 12 to frame a new charter for the city of Chicago. The charter so framed will require the assent of the State Legislature.

MRS. MOFFITT DOES THE GENEROUS THING

Will See That Sisters of Frank J. Moffitt Are Given Legacy From Estate.

The efforts of the heirs of the late Senator Frank J. Moffitt to effect a compromise fell through this morning when the petition of the four sisters of the decedent for a partial distribution was taken up in the probate court.

It was the belief of Attorneys J. J. McDonald and T. J. Lyons, who represent the sisters, that Mrs. Augusta L. Moffitt would agree to the distribution of the $40,000 to the four sisters. It developed however, that if such a distribution was made Mrs. Moffitt would not be able to receive one-half the estate and $70,000 as provided by the will. When Judge Ogden asked Mrs. Moffitt what she intended to do in the premises, she replied that she would abide by the construction of the will by the court. The case was therefore continued till Monday, when the attorneys will argue the question of how the will should be construed. Mrs. Moffitt was represented by Allen & Walsh.

The estate is appraised at $235,468.70, and it was shown that if the widow received one-half the estate and an additional $70,000 there would not be sufficient to pay the sisters' legacy of $40,000 and the legacy of the son, Jefferson Moffitt of $4000.

Mrs. Moffitt was recently granted an additional family allowance of $3000 to pay physicians' bills.

GENEROUS OFFER.

Philip M. Walsh, attorney for Mrs. Moffitt, said after the adjournment of court: "There will be no contest or dispute as between Mrs. Moffitt and the sisters of Senator Moffitt. While Mrs. Moffitt would have preferred the interpretation of the court as to the provisions of the will and her rights thereunder on final distribution of the estate, which will take place the latter end of the month—and Judge Ogden this morning held that she was not obliged at this time to elect what she would take under the will—yet, at all times she has been ready and willing to place in the hands of the trustees the sum of $40,000 for the sisters of Senator Moffitt. Besides this a reasonable sum will be paid out of the estate to the sisters as interest on $40,000 since the death of Senator Moffitt. On Monday next, in order to expedite the transfer of this money to the trustees, she will relinquish any rights she may have to the $40,000 notwithstanding the court may hold under the terms of the will on final distribution that she would otherwise have been entitled to a considerable part of it. In other words, Mrs. Moffitt is anxious and willing to carry out the spirit of her husband's will and the trustees for the sisters will receive $40,000 without delay."

REIGN OF TERROR IS AT AN END

SOLDIERS IN THE STREETS OF CRONSTADT.

Soldiers Stop the Rioting in the Streets of Cronstadt—Thieves Are Kept Away From Stores.

CRONSTADT, November 10, Noon.—All is quiet at Cronstadt today. The mutinous sailors have all submitted and the leaders, to the number of several hundred, have been deported from the island. The others are thoroughly repentant. Troops are pouring into the city from all directions by water. Besides machine guns, other street artillery and a battery of quick-firing field guns arrived here on scows from St. Petersburg and were debarked shortly before noon at the steamboat landing.

GUTTED MARKETS

Any further disorders at present is utterly out of the question. The mutineers and rowdies gutted the Tartar and Jew markets and on Pavloff street, near the barracks, the "seventh fort equippage" to which the mutinous crew belonged, destroyed ten modern business blocks and a number of smaller stores. The flames burned themselves out during the night and today the buildings are only heaps of smoking ruins. The fires burned almost a whole day. There was little attempt to check them, as the firemen shared in the general demoralization and many of them became intoxicated.

INFLUX OF TROOPS

The influx of troops at Cronstadt has exceeded the barrack capacity of the war port, and the soldiers are everywhere bivouacking in the streets, huddling about the remnants of last night's watch fires, and bargaining with merchants for fresh bread and other additions to their rations.

SACKED BY RIOTERS

The business streets sacked by the rioters present a lively picture today. There are crowds of spectators on the sidewalks watching the unfortunate owners of burned buildings, who are salvaging their property from the heaps thrown into the streets and from the wrecked interiors of stores. Patrols mingling with all the crowds prevent further robbery.

There was no further disorder during the night. The "Tigers," as the roughs are termed at Cronstadt, wished to renew pillaging during the night under cover of darkness and general disorganization, but were unable to do so. The troops and inhabitants, working in full co-operation, prevented even sporadic attempts at further looting.

ST. PAUL MASS OF FLAMES

Wrecked Steamer is Now Reported to be Burning.

EUREKA, Nov. 10.—What wind and wave failed to accomplish in the destruction of the seamer St. Paul, the steamer which stranded on the Point Gorda rocks early in October, was encompassed last night by fire.

The flames broke out early last night, according to the report made this morning by Captain Iverson, of the steamer Pasadena. When the steamer Pasadena passed the St. Paul that vessel was a mass of flames. Smoke and fire were pouring out of her forward and after hold, the cabins were ablaze and the woodwork burning. The sight was pronounced most spectacular by Captain Iverson, who is of the opinion that the fire has entirely destroyed the St. Paul. The origin of the fire is not known, but it is supposed that some one engaged in salvaging the cargo upset a lamp. There still was much of value aboard.

PROBING MURDER MYSTERY

Grand Jury Hears Evidence in the Case of Chorus Girl.

BOSTON, November 10.—The case of Susanna Geary, of Cambridge, the chorus girl, who died here as the result of unlawful medical treatment and whose dismembered body was found in suit cases in Boston harbor, was submitted today to the Grand Jury.

That body will be asked to report indictments against at least four persons, all of whom are now under arrest. They include Louis Crawford and William Howard, who are held in New York as the persons who disposed of the body; Dr. Percy McLeod, a Back Bay physician, who was arrested on the charge of dismembering the body and Morris Nathan, the girl's lover.

About forty persons summoned to testify before the Grand Jury appeared at the court house today, among them being Nathan.

RAILWAY SURGEONS HOLD A MEETING

ST. LOUIS, November 10.—At a meeting of 200 surgeons, members of the Wabash Railway Surgical Association, held last night, Dr. T. N. Bogart of Excelsior Springs, Mo., in an address said that Bright's disease and kidney hypereamia is increasing among railway engineers, firemen and conductors.

WATER SYSTEM IMPROVEMENTS

SAN DIEGO, November 10.—The Mayor of this city has signed the bond recently issued for water system improvements. The issue was for $139,000 and they were bought for $7000 premium.

REAL ESTATE AUCTION SALE

Of a fine piece of property, 637 Thirty-fifth street, near Grove, Oakland. Sale, Saturday, November 11, 3 p. m., on the premises. This is a beautiful house of seven rooms, all modern improvements; lot 25x125; special terms if desired; 10 per cent on fall of the hammer; $2500 can remain on mortgage; balance can be paid at the rate of $35 per month; interest 6 per cent per annum. We will also sell lot 25x125 next to this piece of property. This property must be sold. Further particulars at

J. A. MUNRO & CO., Auctioneers.
1007 Clay street, Oakland; telephone Oakland 4671.

THOUSANDS OF PEOPLE FACE STARVATION

Persian Minister Says His Country is in a Most Deplorable Condition.

WASHINGTON, November 10 —General Morteza, the Persian Minister, who arriver yesterday, in an interview spoke of the deplorable conditions existing in his country owing to the failure of the crops and the increased price of the necessities of life

"Our country is most peculiarly and woefully situated just now ' said General Morteza "and there seems to be no relief in sight Through a series of distressing visitations upon our people the Persians are experiencing a panic

"The steady increase of prices means starvation to many, it will mean misery to countless others, and it is with heavy hearts that we look forward to the suffering of this winter

"Ordinarily, in times of crop failure the Persians depend upon their next door neighbor, Russia, for wheat," General Morteza said 'but Russia's war resulted in the importations to Persia being so greatly diminished that few were able to profit by it, and then only the better classes, as the Russian war prices were almost exhorbitant

"Two-thirds of Persia s commerce is with Russia and the war crippled our industries in nearly all ways Each spring about 150 000 of our people on the western frontier go to the Causasus to work principally in the grain fields and the war and internal disturbances there have paralyzed even the agricultural pursuits and these men have earned no wages practically the past two summers "The cholera has passed, the war is at an end but our people are still hungry Their problem is to live through another year trusting to Providence that their granaries may be filled next autumn '

HEARST FIGHTING A GREAT BATTLE

(Continued From Page 1)

River by the tug Robert White

"I have not had any such information," Mr Mayer said

"Have you been told of the finding of boxes in the North River" he was asked

After some hesitation he answered "Yes, the North River I have had such information "

At the headquarters of the Municipal ownership League it was announced that two ballot boxes had been found in a tailor shop next door to the old Town Hall Gravesend This shop was used as a polling place on election day The boxes it is said were discovered by Bernard Wasneck a representative of the League who reported that one contained mutilated ballots and the other, supposed to contain ballot stubs was empty

GROSS CARELESSNESS.

Evidence of gross carelessness in the care of election returns developed yesterday when the official envelope containing the official return and tally sheets for the Seventy-third election district of the Thirty-fifth Assembly District was found in a baby carriage in the cellar of a house in the Bronx. How it got there no one in the house was able to explain

The tally sheet showed that 26 votes had been cast for William M Ivins, 99 for Mayor McClellan and 139 for William R Hearst

Both Mr Jerome and Attorney-General Mayer at once began an investigation Archibald Hessell, a poll clerk, who signed the tally sheet said he sealed the returns and gave them to the chairman of the election board. The latter, when found, said he had turned the returns over to a man named Dawson who was to take them to the proper place Dawson could not be found last night

BIG REWARD.

William R Hearst announces today an additional reward of $10,000 for evidence for the arrest, conviction and imprisonment of the first Tammany district leader to be convicted of frauds against the ballot in Tuesday's elections

This is in addition to the other rewards aggregating $17 000, for proof of crimes against the ballot and registration laws in the election This makes the total of rewards he has offered $27 000.

A petition for letters of administration of the estate of Francis I Jewell who died last March, was made today by Public Administrator George Gray The estate is valued at $52 000

After Mrs Jewell s death letters of administration were granted to her son Walter S Jewell, who died on October necessitating the granting of new letters of administration

DIDN'T LIKE HIS WHISKERS

FARMER WHO FELL IN LOVE WITH WAITRESS FOUND GUILTY OF BATTERY.

Richard Treffurth, a farmer, who was suddenly smitten with the charms of Miss Clara Haney, a young waitress employed in a restaurant at the corner of Sixth and Broadway streets, and who attempted to force his caresses on the young lady, was this morning found guilty of battery by Police Judge Samuels. The defendant will come up for sentence on Monday next

Miss Haney while on the witness stand stated that Treffurth was under the influence of liquor He proposed marriage, and wished to take from her a kiss with which to bind the contract Miss Haney said she did not like his whiskers and shoved him away from her This action angered the amorous customer and he is alleged to have swung a right hand blow at Miss Haney, catching her in the eye.

The young waitress then fled and got a policeman who took the offending farmer to the city prison where two charges, one of drunkenness and one of battery were placed against him

QUALITY, NOT QUANTITY, IN OUR CHILDREN

BOSTON, Nov. 10.—Charity workers in conference at Tremont Temple yesterday listened to a discussion of "Unpaid Boards and Visitors in Public Charity," by Miss Julia C. Lathrop of Hull House, Chicago.

Discussing "Tuberculosis as a Social Disease," Dr. S. A. Knapp of New York expressed himself as most emphatically opposed to the custom of persons having tuberculosis being allowed to marry and have children. "He thought there ought to be a law to prevent such union.

"With all due respect to our beloved President," he said, "as a physician and sociologist, "I prefer quality and not quantity."

MYSTERY IN THIS CASE

WAS "SWIFTWATER BILL" GATES MARRIED IN THIS CITY YESTERDAY.

A marriage license was yesterday afternoon issued to William C. Gates, aged 36 and Kathryn A Bardon, aged 18, both of whom gave their residence as Oakland and they were married last evening at the Hotel Metropole by the Rev Thomas Boyer of the First Christian Church It is believed by many that the groom was no other than the much married 'Swiftwater Bill," of Klondike fame but it is merely a conjecture, by similarity of names

Miss Bardon and Mr and Mrs. Martel registered at the hotel late yesterday afternoon and when they secured their license proceeded to hunt up a minister to marry them The groom admitted that he had recently been divorced Immediately after the ceremony they went to the Sixteenth street station, where they took a train for San Francisco

At the station "Doc" Canty, the hackman who had driven them there, was told by Matthew F Fogarty the watchman, that the groom was "Swiftwater Bill"

It is known that Gates was recently divorced at Seattle, and if it was he who took a bride yesterday, the marriage may be invalid It is said that Gates has been living in San Francisco for several days under the name of Williams.

LEAVES FOR THE EAST

Miss Mary C Johnstone daughter of Mr and Mrs J C Johnstone of Linda Vista, left last evening for an extended visit in the East She will go first to New Brunswick Canada, and before her return to Oakland will visit the large cities of the Atlantic and Middle States Many of her relatives reside in Nova Scotia and New Brunswick.

BICYCLE STOLEN.

A chainless Snell bicycle belonging to W A Littlefield of the Rosslyn Hotel was stolen from in front of the hotel some time last night

PASSES AWAY.

Garrett L. Stevens aged 25 years died last night at his home in West Berkeley, 2127 Fifth street after a lingering illness He was a seaman by occupation The funeral will be held Sunday afternoon

CHURCH MORTGAGES PROPERTY.

Judge Melvin this morning granted permission to Grace Methodist Episcopal Church to mortgage property at Market and Thirty-fourth streets

ACTOR DIES.

BROOKLINE Mass, Nov 10—Horace Lewis Smith, known by the stage name of Horace Lewis, died at his home here today of heart trouble He had been on the stage for thirty years.

ROBBERS FAIL TO GET CASH

Blow up Safe But Are Forced to Retreat in Hurry.

MARYSVILLE, November 10—Safe crackers entered the Farmers' Co-operative Union Bank in Yuba City some time last night and blew off the outside door of the vault, but were frightened away before completing the work by Officer Nye who heard the explosion from a distance and made an investigation, but did not see that the glass was broken from the front door and that the back doors were open. The tools for breaking the combination from the door were stolen from an adjacent blacksmith shop, and a crowbar was stolen from the Southern Pacific section house

The robbers departed through the back door, taking only a revolver that was in a drawer of a desk in the office The crime was discovered when Cashier C. R Boyd opened the bank this morning and was immediately reported to Sheriff Wilson and Constable Chism, who are investigating clews Two strangers who were about town yesterday are suspected of the crime One man was cut by the glass when entering through the front door, blood stains being left on the sash The safe inside the vault contained several thousand dollars, but was protected by modern burglar proof mechanisms

SOME PASSING JESTS.

"That chorus girl's costume is a work of art, isn t it?

'No—art is long you know "—Cleveland Leader

Tom—May Pechis is certainly what you might call a 'kissable girl'

Dic—Kissable? Why, man alive, she's positively edible —Philadelphia Ledger

'Don't you think it was overexposed?" asked the seaside girl, looking at her portrait as made by the amateur photographer

'Indeed, yes " replied he with hesitation, 'but it's no worse than the other bathing suits of the season "—Houston Post

'Mamma, mamma, don t let sister kill that poor fly on the window "

'Why not, Tommy?"

'Because I want to kill it myself "—Charivari

He—The minister preached a scathing discourse on the extravagance of women.

She—Yes and his wife sat there with a $20 hat on!

He—That was probably the cause of the sermon —Modern Society

Oh never be a grafter!
'Tis a way with danger fraught
It s a palace when you re lucky,
And a prison when you re caught
—Washington Star

'Senator" asked the beautiful girl do you believe in the transmigration of souls?'

'Well I really can't say as yet Is Roosevelt for it or against it?"—Chicago Record-Herald

It may not be possible wholly to eliminate biting and chewing from the noble game of football but at least the practice of filling the teeth before each game should be stopped—Puck

Ella—Fred proposes every time he sees me I wonder if he thinks I will change my mind?

Edith—Oh I'm sure he doesn't —St Louis Post-Dispatch

A GUARANTEED CURE FOR PILES

Itching Blind, Bleeding Protruding Piles Druggists are authorized to refund money if PAZO OINTMENT fails to cure in 6 to 14 days 50c

MARRIAGE LICENSES.

Albert H Lutton Los Gatos.... .26
Mettie Kern, Oakland . 16 ..

CHIPS FROM OTHER BLOCKS.

Still, if those New York Republicans really wanted to beat Mayor McClellan, they could run Mugsy McGraw or Christy Mathewson against him —Atlanta Journal

New York must be a wonderful place John W Gates has been a citizen there for more than a month and nothing out of the ordinary has happened.—Springfield News

'No power can force me out," says Mr McCurdy of the Mutual Life. Power isn't the name, Richard, it's Hughes Watch him—New York Evening Telegram.

A rantankerous husband in Norfolk, Va., has been sentenced by a judge to kiss his wife twice a day. Look out for a biting story later on —Mexican Herald.

A sensational report from Oklahoma avers that a postmaster there resigned voluntarily The report will be received with caution, of course, till confirmed by investigation.—Chicago News.

Investigation in Philadelphia shows that of $18,000 000 expended by the city on a line of public improvements $6,330 000 went to the grafters The strange feature of the case is that so much of the money was allowed to go for improvement account.—Los Angeles Herald.

A great statesman suggests as a solution of our Philippine problem that we return the islands to Spain and say nothing about the $20 000,000 But would Spain take 'em back?—Atlanta Constitution

To the uninformed outsider, however it looks as if Mr. James Hazen Hyde would be sorely put to it to make the testimony before the insurance investigating committee as interesting as that of Messrs McCall and McCurdy —Indianapolis News

Rejecting Edward Everett Hale, John D Long and Samuel A. Eliot, the Unitarian delegates to the National Federation of Churches, and accepting tainted money seems like straining at a gnat and swallowing a camel. —Portland Press

THE DIRELECT.

I was the staunchest of our fleet
Till the sea rose beneath our feet
Unheralded, in hatred past all measure.
Into his pits he stamped my crew,
Buffeted, blinded, bound and threw;
Bidding me eyeless wait upon his pleasure.

Man made me, and my will
Is to my maker still,
Whom now the currents con, the rolling steer—
Lifting forlorn to spy
Trailing smoke along the sky.
Falling afraid lest any keel come near

Wrenched as the lips athirst,
Wried, dried, and split and burst,
Bone bleached my decks, wind-scoured to the graining;
And jarred at every roll,
The gear that was my soul
Answers the anguish of my beams' complaining.

For life that crammed me full,
Gangs of the prying gull
That shriek and scrabble on the riven hatches.
For roar that dumbed the gale
My hawse-pipes' gluttering wail,
Sobbing my heart out through the uncounted watches.

Blind in the hot blue ring
Through all my points I swing—
Swing and return to shift the sun anew.
Blind in my well-known sky
I hear the stars go by
Mocking the prow that can not hold one true!

White on my wasted path
Wave after wave in wrath
Frets 'gainst his fellow warring where to send me.
Flung forward, heaved aside,
Witness and dazed I bide
The mercy of the comber that shall end me.

North where the bergs careen,
The spray of seas unseen
Smokes round my head and freezes in the falling;
South where the corals breed,
The footless, floating weed
Folds me and fouls me, strake on strake up-crawling.

I was clean to run
My race against the sun—
Strength on the deep, am bawd to all disaster—
Whipped forth by night to meet
My sister's careless feet
And with a kiss betray her to my master!

Man made me, and my will
Is to my maker still—
To him and his, our peoples at their pier:
Lifting in hope to spy
Trailer smoke along the sky;
Falling afraid lest any keel come near!
—Rudyard Kipling.

ROMANTIC NECKLACE STORY.

There is a romantic story attaching to the great rope of pearls worn by the Princess Fredericka of Hanover at recent functions. They are magnificent specimens and very old. Centuries ago a Princess of the house loved them so that they were buried with her. But in process of time the great grief of her relatives grew gradually fainter and fainter until they began to whisper what a shame it was that such glorious jewels should be wasted. One day the Princess's tomb was opened and the pearl necklace was taken from her neck. But the pearls were spoiled, they had lost their lustre and beauty. The new owner wept over them and dreamed about them, and her dream told her that three generations of lovely women would have to wear them before their lustre returned. Three lovely Princesses did wear them, and they are now pearls without peers.—Boston Transcript.

Always Remember the Full Name Laxative Bromo Quinine Cures a Cold in One Day, Grip in 2 Days E. W. Grove on every box. 25c

G. MOSBACHER
Suit Department

Just received another large shipment of Suits, nobby Etons, in the most up-to-date materials which we offer at the ridiculously low prices of— $15.95 to $17.95

18 Suits, odds and ends, all this season's styles, at—

⅓ Off the Regular Prices

Misses' Suits, nobby gulish styles, jackets satin lined, pleated skirts, at ... $11.95

WAISTS

Our regular $5 00 Taffeta Silk Waist, beautifully embroidered front $3.95
A handsome Lace Waist $4.95
See the display in our Window.

COATS FOR THE CHILDREN

Our assortment of Children's Coats is unsurpassed, and, moreover we are living up to our reputation of giving BIG VALUES for LITTLE MONEY.
Our prices in this line of goods are positively 25 per cent less than those of other stores
Babies Cloaks, made of bear skin, in white and colors $4.00
Hats and Caps to match

SILK UNDERSKIRTS
EXTRA SPECIAL

Silk Underskirts, in all the desired shades, sold with a three months' guarantee If the silk breaks or cracks within this time we give you another skirt ... OUR PRICE $5.95

UNDERWEAR DEPARTMENT

The Holiday Underwear has begun to arrive.
We received yesterday a freight shipment of the latest things in CORSET COVERS, WHITE UNDERSKIRTS and MUSLIN GOWNS.

FUR DEPARTMENT

A visit to our Fur Department will open your eyes Every style made up of all the skins in demand, at unequalled prices.

SPECIAL

White Ermine Scarf, the latest cut (cannot be bought for less than $15 00).. OUR SPECIAL PRICE $9.00

G. MOSBACHER
S. W. Cor. Thirteenth and Washington

WHY?

SO WE SELL LADIES' GARMENTS, FURS, SILK WAISTS, SKIRTS AND MILLINERY

On Credit

CHEAPER THAN OUR CASH COMPETITORS.

WHY?

Luxury in Dress Without Luxury Prices

Eastern Outfitting Co.
UP-TO-DATE
CLOAK AND SUIT HOUSE
532-534-536 Thirteenth St., Cor. Clay St.

We Fit the Hard To Fit

LIGHT LUNCHEONS

—dainty sandwiches, hot drinks and oyster cocktails—our menu cards show dozens of delightful drinks and the service of delicious coffee and sandwiches for shoppers is a special feature of this candy business—drop in at Lea's Tomorrow or even this evening and try them—

LEA'S
468½ 13th St. 458 7th St.

A Household Word—Advertise it in "The Tribune"

"all roads lead to"
OAKLAND

Tribune "Want Ads" lead to quick returns
The Tribune is the Want Ad medium of Alameda Co.

COMFORT IN THE HOME

The beautiful summer weather that we have been experiencing has doubtless made you somewhat indifferent regarding the necessity of agreeable warmth in your home.

Now it's time to think about it in earnest.

A COSY GAS HEATER

does its work thoroughly. You turn it on when you want it, and off when you don't want it, and when you are not using it, it costs you nothing.

Oakland Gas, Light and Heat Company
538 Thirteenth Street, Oakland

NOTICE

The OAKLAND TRIBUNE Telephone Number has been Changed to

"OAKLAND 528"

H. C. Capwell Co.
THE LACE HOUSE
12TH AND WASHINGTON STS.

The Daylight Store

Early Hints of the Holiday Season

This is the month of Thanksgiving—the prelude to Christmastide. It's a most interesting month to women shoppers—a change of season to prepare for, and a time to begin the making of gifts. But in the big home store you'll find that what is ordinarily a task becomes a pleasure.

Evening Costumes

It's at the reception and the home affair where a woman gives special attention to her costume. The dignity of the tailored garment gives way to the easy grace of the fancy costume with its elaborate trimming and effective daintiness.

The most popular materials are nun's veiling and crepe de chine, trimmed with lace, motifs, etc., and showing the newest shirring, plaiting and tucking. Favored colors are Alice blue, cream, heliotrope, champagne and white. Prices range upward from $22.50.

Theatre Coats

The shorter jackets, as well as the longer coats, are equally proper for evening and party wear. Some are almost plain, others are very elaborately ornamented with silk pendants and fancy braid. Sleeves and collars of the latest effect; they are shown in several colors.

Prices are $20.00, $25.00 and to $52.50

These Wintry Evenings

Call for Furs

A good fur collar or boa—such as you would select from our stock—is a good investment. It lasts for years and is a source of real comfort. In our display are all the popular skins—real mink, marten, Isabella fox, opossum, ermine, Baltic seal, French coney and imitation mink—and they are shaped into four-in-hands, stoles, pellerines, boas, scarves and collars.

Prices are 75c, $1.50, $2.00 and to $60.00

Ladies' New Hosiery

The hosiery section is filled with winter's necessities, as well as with all seasonable novelties.

Ladies' black lisle lace hose, in a wide variety in all-over lace and boot patterns— 25c and to $1.25

Ladies' black gauze lisle hose, a very popular style; because of an extra large purchase we offer 50c values— SPECIAL AT 35c

Ladies' fancy colored embroidered hose; a good showing of latest patterns— 50c, 75c and to $1.25 pr.

A line of novelties in ladies' embroidered, gauze hose; pastel, reseda, champagne, claret, gray, suede, myrtle and olive; with neat, small colored figures— $1.25 pr.

SPECIAL $2.50 PR—Ladies' all-silk, hand-embroidered hose, fine quality; good variety of designs; actual $3.50 values.

Strong hosiery for strong children, complete lines at 15c, 20c and 25c.

Newest Ribbons

Bright, originally-patterned ribbons of all grades are arriving daily. Among them are:

4 inch, all silk taffeta ribbon, with ½ inch satin edge, pin check pattern— 25c yd.

5-inch fine taffeta ribbon, fancy Dresden center, with solid colored edge— 25c yd.

4-inch all-silk ribbon with Dresden centers, wide edging of lace effect and corded; in all light colors— 35c yd.

6-inch all-silk taffeta ribbon with design of detached flowers, wide edge in white, blue, pink and lavender— 45c yd.

Other novelties in ribbon up to $1.75 yd.

Children's Box Coats $5.00 Special

Among many other good styles of children's coats is the new Box Coat for little people from 2 to 5 years, it has a mannish effect; is trimmed with large brass buttons, white, embroidered emblem and three buttons on sleeve; lined throughout, in cherry, royal, castor and brown.

Newest of Waists

For the evening party or the theater, fashion highly approves of the dainty white waist made of Persian mull and generously trimmed with lace and inserting.

AT $1.75—Novelty waist of soft mull; yoke finely tucked; insertion and Val. lace; short sleeves; open back.

AT $2.50—Fine mull waist, entire yoke of Valenciennes lace and clusters of fine tucks; deep cuffs with three rows of lace insertion, open back.

Other elaborately trimmed white waists, trimmed with medallions and embroidery; with open back; priced to $3.50

Elegant line of colored albatross and batiste waists; neatly tucked and plaited; large sleeves and deep cuffs; in white, red, champagne and blue— $2.00, $2.50, $3.50, $4.50

Taffetta Silk Waists

New ideas in taffeta waists have come in well ahead of the holidays. They are handsomely designed, some with trimmed yokes, others plain; fasten either back or front; colors are myrtle, navy, brown, cream and blue— Priced from $3.95 and up

Silk Petticoats

Always stylish, always a source of satisfaction are the silk petticoats we sell. You buy with confidence, because sewn onto each petticoat is a guarantee that if anything goes wrong within three months you can get a new garment.

They come in a number of new styles of flouncing and in changeable and solid colors.

Prices are $5.75, $7.95 and to $17.50

White Petticoats

Just to hand, are a dozen new lines of beautiful, snow white, muslin petticoats. They are delicately trimmed with embroidery, lace, lace inserting, edging, hemstitched, tucking, flouncing, etc.

Prices are $1.00, $1.25, $1.50 and to $7.50

Other white petticoats are priced from 50c

ALWAYS BUSY IS OUR

Millinery Section

—and its easy to find the reason. It's all on account of the up-to-dateness of our styles and the generosity of our qualities.

While the designs are gathered from many fashion centers, our own expert milliners produce the exquisite Dress Hats that have made this Department famous in this county. No matter what the grade of our Dress Hats, the workmanship is always the same—perfect in every detail.

Prices are $4.50, $5.00, $6.50 and to $25.00

READY-TO-WEAR HATS offer all the advantages of a bargain counter. They embrace a hundred styles of sailors, turbans, colonials, semi-sombreros—in all colors.

Prices are $1.25, $1.50 and to $4.50

Neckwear and Chemisettes

The display of Holiday neckwear is now complete. There is no limit to the variety; stocks, plain collars, collar and tabs, collar and jabots, lace neckwear in Oriental and Point Venice—all are here in hundreds of dainty designs

Prices are 25c, 35c, 40c and to $2.25

Lace Chemisettes, medium and light weight effects; white and cream— 35c, 50c and to $3.95

Lawn Chemisettes; trimmed fancifully with Val. lace and tucks. Prices 35c, 50c and to $2.00

Chemisette Sets, cuffs and chemisette to match— $1.25, $1.50 and to $2.50

APPEALS TO PRESIDENT TO END MASSACRE

Believes That Roosevelt Has the Personal Power to Stop the Bloodshed.

WASHINGTON, Nov. 10.—The mass meeting which will be held here this afternoon to adopt relief measures for the Jews in Russia will be non-sectarian in pursuance of an appeal of Treasurer Schiff of the national relief committee in New York to raise money for that purpose.

Simon Wolfe, president of the B' Nai B'rith Society, said today regarding his letter of appeal to the president:

"My letter to President Roosevelt must not be regarded as a direct appeal to the Government to interfere in the internal affairs of Russia. President Roosevelt has a personal side. He possesses a power and influence wholly apart and distinct from that which is vested in him as the chief magistrate of the United States.

"When he settled the coal strike he made it clear that he was acting on his own responsibility and at his own volition. The same was true of the part he played at the Portsmouth peace conference.

"Knowing and realizing these facts, I have, therefore, taken the liberty of writing this letter to him in the hope that he may be able, through the force of his own striking personality, genius, talents and power, to bring about some concert of action on the part of the men as great as himself to put an end to the massacre of the Jews in Russia.

"The situation of the Jews in Russia, is, indeed, terrible—a thing that I almost failed to realize at the outset. I have within the past twenty-four hours or so come to realize that the massacres are deep and well laid plans of the bureaucrats to throttle liberalism in Russia, just as Milloukk predicted months ago."

COMES LONG WAY TO PLEAD

AUTOIST RIDES UP FROM SAN JOSE TO PAY FINE OF $5.00.

Harold O. H. Shelley, an autoist from San Jose, for whom there was a warrant out for violating the speed law, this morning appeared in the Police Court and paid a fine of $5. He came all the way from San Jose, after learning that he was wanted. He stated to Judge Smith this morning that he was not conscious of having violated the law, but supposed that he was guilty.

Judge Smith said he would impose a fine of $5 only as a reminder that the ordinance regulating the speed of automobiles was still force. Mr. Shelley paid his fine smilingly and departed, stating he would hereafter try to conform to the law.

L. A. Stevenson also forfeited $5 bail on the same charge.

STOCK MARKET.

SAN FRANCISCO, November 10.—The stock report up to noon today was as follows

TONOPAH.

1000	Adams	07
100	Cash Bay	15
3000	Dmdfld Bl. Butte Con. (B 80)	20
1500	do (B 30)	20
7700	do—*	20
5000	do (B 80)	21
3000	do	19
4500	do (B 90)	20
1000	do (B 90)	21
2000	do (B 90)	21
2000	do (B 90)	22
100	Jim Butler (S 10)	70
300	Jumbo	85
30	do	83
1500	Jumbo Extension	15
1500	do (B 90)	16
6500	Kendall	33
2000	do—*	33
500	do	32
100	Mac Namara—*	34
500	do (B 10)	34
500	Mohawk—*	15
1500	Montana Bullfrog	02
500	Montana Tonopah	2 47½
200	do—*	2 45
5000	Nev. Goldfield—*	25
600	North Star	47
1700	do (B 90)—*	50
1000	N. Y. Tonopah Cons.—*	16
1000	Ohio Tonopah (B 80)—*	32
500	Original Bullfrog	22
500	Red Lion—*	04
1000	Red Top	64
500	do (S 10)	64
500	do—*	65
1000	Rescue—*	08
2000	Sandstorm (B 60)—	57
1000	do (B 90)	57
1000	Silver Pick	09
2300	Tonopah Gold Moun	09
200	Tonopah Midway	1 42½
300	West End—*	1 32½

NOTE—Sales marked * and those immediately following, under same stock only, are made in informal sessions.

400	Andes	25
1000	Bullion	34
500	Caledonia	36
300	Challar	11
200	Challenge Con	11
300	Con. Virginia M. Co.	1 55
100	Confidence	89
500	Crown Point	06
500	Mexican	1 25
250	Ophir	5 62½
100	do	5 50
100	Potosi	12
500	Sierra Nevada	38

COMSTOCK INFORMAL.

300	Andes	25
1100	Belcher	28
600	do	29
200	Challenge Con	10
100	Chollar	11
200	Con. Virginia M. Co. (B 30)	1 60
100	do	1 55
600	do	1 60
700	Crown Point	05
100	Gould & Curry	21
600	do	20
200	Hale & Norcross	1 10
200	Mexican	1 40
100	do (B 30)	1 40
400	Ophir	5 62½
600	do	5 75
100	Overman	09
100	Potosi	10
100	Savage	12
400	Seg Belcher	33
100	Sierra Nevada	38
200	do	39
80	do	41
400	Union Con	58
800	do	59
100	do	60
100	Yellow Jacket	21

NEW YORK STOCK AND GRAIN.

Quotations furnished by Oakland Stock and Grain Exchange, by private leased wire. Room 102 Bacon building; telephone Oakland 4640. G. M. Carter, Mgr.

	Open	High	Low	Cl'sng
St. Paul	175⅝	176½	174⅝	175⅛
Union Pac	129⅞	131⅛	129⅛	130⅝
L. & N.	148	149	147¾	148⅞
N. Y. Central	149	150	148⅞	149¾
Southern Pac	68	68¾	67¾	68⅝
Illinois Cen.	175	175½	174	175⅛
Am Smelters	139¼	140⅞	139¼	140
Reading	141½	142⅜	140⅝	141½
T. C. & I.	92½	97¼	92¼	97
Rock Island	28⅛	28⅞	27⅞	28⅝
Canadian Pac	170⅝	172	168¾	172¼
B. & O	110¾	110¾	110⅛	110⅝
Erie	47⅝	48½	47¼	48⅜
Sugar	139¼	140	138½	139⅛
Copper	80¼	81⅛	80	81⅛
Steel Pfd.	101⅞	102⅝	101⅞	102¼
Steel Com.	36⅝	36⅞	36⅛	36⅞
People's Gas	102⅛	102⅞	102⅛	102⅝
Metropolitan	118¾	119⅝	118	118¾
Col. Fuel	43¾	44	42½	43⅞
Brooklyn	75	76¼	74⅞	75⅝
Pennsylvania	139⅝	140	139⅞	139¾
Am. Locomotive	67¼	68¼	66¼	67½
Atch. Com.	83¾	84½	83⅝	84
N. & W.	84⅞	85¼	84⅞	85¼
New York Dec. Wheat	93⅝	93⅞	92¾	92¾

STOCK AND BOND EXCHANGE QUOTATIONS.

Sutro & Co., 321 Montgomery street, San Francisco.

10:30 a. m. session, November 10, 1905

MISCELLANEOUS BONDS.

	Bid.	Asked.
Cal. Gas and Electric Gen. M. and C. T., 5%	98¾	99¾
Market Street Cable, 6%	115	116
Oakland Gaslight Co., 6%	109	—
Pacific Electric Railway, 5%	112	—
S. F., Oak. & S. J. Ry., 5%	112¾	—
United R. R. of S. F., 4%	88¼	88¾

WATER STOCKS.

	Bid.	Asked.
Contra Costa	46¾	47½
Spring Valley Water Co.	41⅛	41¼

GAS AND ELECTRIC STOCKS.

	Bid.	Asked.
Mutual Electric Light Co.	15	15¼
S. F. Gas & Elec. Co., Cert.	83¾	84

BANK STOCKS.

	Bid.	Asked.
Bank of California	423	424

POWDER STOCKS.

	Bid.	Asked.
Giant	75	76

SUGAR STOCKS.

	Bid.	Asked.
Hawaiian Com. & Sugar Co.	30	—
Honokaa Sugar Co.	11¾	12
Hutchinson S. Plantation Co	14¼	14½
Makaweli Sugar Co.	30⅝	31
Onomea Sugar Co	30¾	31
Paauhau S. Plantation Co.	21	21½

MISCELLANEOUS STOCKS

	Bid.	Asked
Cal. Fruit Canners' Assn.	—	90½

SALES.

25	Onomea	30¾
20	Onomea	30⅞
150	Contra Costa	46¾
25	Contra Costa	47
10	Makaweli	30
10	Makaweli	30½
20	Makaweli	30¼
120	Makaweli	30½
5	Alaska Packers' Association	80½
50	Water	41¾
95	Water	41½
140	Hutchinson	14¾
25	Hawaiian	30
10	Mutual Electric	15¼
60	Mutual Electric	15
5	Mutual Electric	15⅛
5	Gas	83½
95	Gas	83¾

"SORE-EYED" KELLY PLEADS NOT GUILTY

George Kelly, who enjoys the sobriquet of "Sore Eyed" among those with whom he associates, was before Police Judge Smith this morning on a charge of having been drunk yesterday and also of having choked Harry Causse, the 9-year-old son of Louis Causse, who resides at 1861 Fifth street. Kelly pleaded not guilty to both charges and his trial was set down for November 15. The red mark around the lad's throat where Kelly is alleged to have choked the little fellow is explained by the defendant on the score that it is a birth mark. If this is his only defense it is apt to go hard with Kelly.

FRUITVALE WANTS A FIRE HOUSE

Charles F. Lee, a real estate broker of Fruitvale, has written to District Attorney Allen asking for information regarding the sale of property for an engine house for the Fruitvale fire department. The law for the establishment of fire departments in towns not incorporated does not provide for the purchase of property, but the Supervisors are empowered to appoint three fire commissioners and the district attorney will probably advise that the property may be deeded to the commissioners as trustees for the department

WANTS NEW TRIAL.

Attorney George E. De Golia today gave notice that he would move for a new trial in the suit of Claude Assalena against the Oakland Traction Consolidated and the People's Express Company for $10,000 damages. Assalena secured damages against the Express Company for injuries received when one of the company's wagons ran into an electric car upon which the plaintiff was riding on the Webster street bridge.

SECURES DIVORCE.

Judge Melvin this morning granted an interlocutory decree of divorce to Christine C. Gunzel from Karl Gunzel on the ground of intemperance. The wife was allowed to resume her maiden name of Schmitzlein.

FOUND DEAD.

KANSAS CITY, Nov. 10.—John Dixon, formerly private secretary to United States Senator William A. Clark of Montana, was found dead in his room in a local hotel today. Dixon had been ill for some time.

Go to the Polytechnic Glee Club entertainment.

DR. F. W. SHORES
DENTIST
Porcelain Work a Specialty.
811 Union Savings Bank Building
Broadway and Thirteenth St.
Phone Oakland 4042.

Shoes that Fit

both feet and finances, and the most exacting notions of style, require great skill to make. Such a shoe must have graceful lines yet must follow the lines of the foot. How well this difficulty is met distinguishes one shoe from another. The well shaped shoe is generally made of good leather, as it takes the even texture to hold the lines.

"THE SAVOY"

We came across the right sort of shoes in one of our searches of the shoe market and it came so close to the ideal shoe that we applied for and obtained the sole agency in this territory. It's more comfortable than any shoe we've seen and it stands out among other shoes for its stylish shape. Come look at it and try it on.

"Savoy Shoes" of all sizes, of all styles, for all feet, for all occasions; and only one price—

$2.50 and $3.50

All $3.50 and $5.00 values.

Savoy Shoe Store
1016 WASHINGTON ST.
OAKLAND, CAL.

Passports From the Portals of Fashion

Overcoats that have passed the highest examination—graduated in fact from the best Clothing Colleges in the land—clothes of individuality and exclusiveness—Overcoats of style and that smack of smartness and priced from

Ten Dollars UP

Come in tomorrow and let us show you this elegant stock of Overcoats—we could fill a page of this paper with a perusal of different style numbers and description—Tomorrow is Overcoat day again—come in early—

C. J. Heeseman
1107 to 1113 Washington St.

Japanese Art Goods and Drawn Work

Fine cup and saucers from....10c to $2.50
Silver Cloissonne and Satsuma vases from.....$1.50 to $10.00
Brassware, all kinds.....25c to $15.00
Silk Purses, Bags and Netsuke.15c to $5
Turn-over Collars.....10c to 75c
Shirt Waist Patterns.....$4.00 to $10.00
Kimonas.....$1.00 to $15.00
Doilies.....10c to $1.50

The FUJI
963 Washington Street
PHONE CEDAR 842
Oakland.

Phone Your Answers

For convenience and assistance of readers and advertisers THE TRIBUNE has installed "a Want Ad Telephone Service." If you want to answer an ad bearing a TRIBUNE number simply call up "Exchange 9" and telephone your answer, which will be given to the advertiser promptly. Helps the reader, helps the advertiser.

FRENCHMEN HAVE LIVELY SESSION IN CHAMBER

Great Tumult During an Exciting Debate in Which Ministers are Attacked.

PARIS, November 10.—A cabinet crisis was unexpectedly precipitated in the Chamber of Deputies this afternoon During a scene of violence the Ministry supported a motion of M. Dummet, Radical Republican, to discuss the general policy of the government, but the opposition of the Nationalists and Socialists divided the government's strength, causing the defeat of the motion

M Etienne, Minister of the Interior, and M. Berteaux, the War Minister, immediately left the chamber amid disorder

The departure of the Ministers was generally accepted as conveying their intention to resign, but Premier Rouvier asserted, amid taunts, that the Ministry remained ready to meet its obligations.

Etienne later returned to his seat among the Ministers.

After a bitter personal altercation with M. Isnard, Radical Socialist, continued in the absence of M. Berteaux, had brought out the declaration from M Jaures the Socialist leader, that the chamber was unable to proceed with the Ministry divided M Berteaux re-entered the chamber, but did not resume his ministerial seat taking his old place as a deputy of the Extreme Left party thus indicating his intention to resign.

M Rouvier declared that the fall of the Ministry did not depend on the act of a single Minister He defended the work of the cabinet It was now strangled by miserable personal differences, but was well prepared to give a good account of its services. He pointed out that a change in the Ministry now would jeopardize the final adoption of the bill providing for the separation of church and State. The Premier closed with saying:

"You may find abler hands than mine to defend the republic, but you will not find those offering it greater safety."

The debate proceeded amid tumult. The ministerial benches remained full except for M Berteaux, who continued to sit among the Socialists.

Later M. Berteaux closed a lengthy speech saying that he had left the ministerial bench and did not intend to contue

A test motion prejudicial to the Ministry was defeated after which a motion favorable to the Ministry was adopted by 310 votes to 147, thus insuring the continuance in office of the Rouvier cabinet with the exception of M. Berteaux.

FELONY CHARGE IS REDUCED

Heroert Colimbel was fortunate this morning in Police Judge Smith's court in having a charge of assaulting D. J Craig with a deadly weapon reduced to battery It was through the intercession of the young man's mother that the felony charge was dropped and the lesser one substituted

Craig and Colimbel had heated words yesteiday morning but did not meet again until night in a saloon at the corner of Fourteenth and Broadway streets Colimbel is then alleged to have taken a club and without warning hit Craig on the back of the head. The injured man was taken to the hospital and had h's injuries attended to. Afterwards he swore out a warrant for Colimbel's arrest

Prosecuting Attorney Leach stated to the court that he understood that the defendant had been looking for Craig all day with a knife and made the statement that he was going to kill his enemy That these statements might be investigated Judge Smith continued the case until tomorrow

SUSPENDS JUDGMENT.

Police Judge Samuels this morning suspended judgment finally in the case of Albert Kish accused of stealing a rifle from a Japanese shooting gallery on lower Broadway, while under the influence of liquor Kish has been on probation for two months.

OAKLAND'S MOST POPULAR STORE

ABRAHAMSON'S

S. E. COR. THIRTEENTH AND WASHINGTON STS

DRAPERY AND COMFORTERS

10 pieces French Arabian Net for curtains. A bargain.
54 inches wide.. .. .. 29c yd
108 inches wide.. .. ..58c yd

Saturday and Monday only.

5 cases Silkoline Comforters, filled with white cotton. Saturday and Monday only—each. 89c

TOWELS

Red Border Huckaback Towels. Regular $1.25 doz. Special, doz..... 1.00

20x40 Linen Huck Towels. Reg. 20c ea. Special, ea.... 15c

All Linen Damask Towels, whipped fringe, with Spanish open-work. Reg. 35c ea. Special ea. 25c

Hemstitched Huck Towels; extra large; all linen. Regular 35c ea. Special, ea..... 25c

WASH GOODS

Fleece lined flannel double fold, 34 inches wide, all good, up-to-date styles, regular 18c quality at—a yard.. .. .. 10c

School house plaid, 30 inches wide, very desirable for children's school wear, 18c goods, at a yard 15c

Apron gingham, good quality, all size checks and colors, 7c value at yard.. .. .. 5c

NOVELTIES IN BELTS

Newest black and white silk Belts in girdle or tailored effects, stitched, shirred and tucked with or without buckles. Special.. 50c

Black fitted patent leather Belts, with black and nickle buckles. Special 65c

Amber Necklaces in plain or cut beads Special.. .. ..
50c, 75c, 1.00, 1.50

$2.00 and $2.50 HAND BAGS $1.58 EACH.

150 of Morocco and Seal Hand Bags, newest shapes and made with superior workmanship These come in black, brown, tan, navy and green, with inside fittings to match, and mounted in gun metal and gold Worth up to $2 50 each. Special for Saturday and Monday, each 1.58

35c AND 40c SILK BRAIDED COLLARS 25c EACH.

1200 only of fine quality pure silk stocks with tab made of pretty braid in new popular designs These collars come in white only and are made to sell for 35c and 40c each. Special for Saturday and Monday only, each..... .. 25c

The largest and most complete
DOLL DEPARTMENT
Located in the Busy Bazaar

MAKE YOUR SELECTIONS EARLY and have them laid away till you want them. Those who wish to dress their own Dolls should buy them now while assortments are fresh and complete

Thousands of Dolls from France and Germany vie with each other to excell. Much time was devoted to the selection of our imported Dolls and Toys and we positively have everything pertaining to Dolls and Doll sundries

To make it an inducement for you to buy now, we will allow TEN PER CENT DISCOUNT on all of Kestner Undressed Dolls at from $1.50 up.

COMING FROM EVERYWHERE

Steamers coming from the Orient and trains coming from New York, Chicago, New Orleans and elsewhere are bringing thousands of visitors to Oakland, some to attend the race meet, others to take in the sights of this city and its beautiful surroundings. To all we extend a cheerful welcome. You are respectfully invited to visit Oakland's MOST POPULAR DEPARTMENT STORE, and we will do all we can to make you feel at home with us. These are exhibition days for Millinery, Costumes, Dress Goods and Silks. No Oakland store ever paid so much attention to getting novel and exclusive things. We know it is correct to say that we never had so much to see—never so much worth seeing—but there's more suggestion in the goods themselves than you can get in a volume of words, hints and fashion phrases.

We have three floors for retailing and three as handsome floors as you will find anywhere, luxurious in their appointments, with every facility for seeing goods as they should be seen. One sixteenth of a mile of Dress Goods and Silk Counters, with as much richness as the Dry Goods world holds today. A showing of Millinery vastly more elaborate than anything Oakland has ever seen, with a fashion literally outfashioned in the race for style. A revelation as well in Coats and Costumes, including Gowns worthy of being worn at a prince's ball, and Garments that will not be duplicated within your reach. Three entire floors crowded with such styles as will decorate the boulevards of Paris, London and New York, but with no suggestion of extravagance in price. We make everybody welcome, whether they care to buy or not. We want you to feel that buying is not a necessary passport to the courtesy of this Store.

NEW NECKWEAR! MODESTLY PRICED!

At 50c We are showing Hand Beaded Stocks in all leading colors, Pt. Gaze Raised Floral Lace Stocks, Pt Venise and Lawn Embroidered Chemissettes, Chiffon Jabots, Tafetta Tailored Stocks, plain and with piped effects, Hand Made Homiton, Lace Stocks, etc.

At 65c Richly Embroidered Taffeta Stocks, lace trimmed Chiffon Jabots, Embroidered Mull and Linen Stocks Lace and Silk Chemisettes, Coat and Collar Sets, Embroidered and Lace Collar and Cuff Sets, Lawn Embroidered Scarfs, etc., etc

At 1.00 Real Duchesse Lace Stocks, Baby Irish and Pt. Gaze Chemissettes, Long Lace Fronts, Pt. Venise Cape Collars, Hand Embroidered Stocks, Fine Embroidered Lawn and Lace Chemisettes Black Silk Stocks, elaborately Beaded Lace Stocks, etc., etc See these on display at our Washington street entrance.

Saturday's and Monday's SPECIALS

SILKS SILKS

For Saturday and Monday we have prepared a coterie of very exceptional values for our patrons. We have not chosen fabrics that we ourselves would particularly desire to underprice, but rather selected such materials as are in most popular demand at this particular season.

FANCY SILKS

We offer a big lot of prints, warps, Louisines, taffeta and glace effects in a large assortment of colorings, including black and white check, blue and white, brown and white Louisines. An immense lot of high grade novelties at remarkable prices. Values up to 85c and $1 00 Choice, a yard 69c

COLORED TAFFETAS

In colored taffetas we carry a full line of up-to-date materials, including a large assortment of changeables in blue and green, green and blue, blue and brown, etc. In this lot you will find black, white, cream, ivory; the fabrics, aside from their color and beauty, also possessing splendid wearing qualities Saturday and Monday, a yard 59c

GUARANTEED BLACK TAFFETA

We have just received five pieces of black taffeta, very desirable for petticoats, coats or dresses, 36 inches wide, guaranteed, $1 75 quality, At a yard 1.35

DRESS GOODS

Specials for Saturday and Monday.

Extra Specials in plaids—36 inch Satin Stripe Plaids in the latest patterns and colorings for Waists and Suits. 75c value Special —yard.... .. .. 50c

All Wool Panama Plaids; excellent quality, rich and serviceable; $1.00 value Special . 75c

45 inch Scotch Plaids. All wool, of the best quality. Excellent $1.25 value.. .. .. 1.00

56 inch Rainproofs, in a good line of colors and styles; $1.50 value Special.. .. .. .. 1.00

MUSLIN WEAR

Cambric Underskirts with deep flounce of embroidery and Hemstitched Tucks Some trimmed with lace Under flounce and Dust Ruffle Actual $1.50 value. Saturday and Monday.. .. .. 1.22

PETTICOATS PETTICOATS

At 5.50 GUARANTEED TAFFETA PETTICOATS — With accordeon pleated flounce, sateen dust ruffle; colors, black, white, red, navy, tan, green and changeable blue, red and green.

At 10.00 BEST VALUE EVER OFFERED. Made of quality rustling taffeta; deep accordeon pleated; flounces with narrow ruching, forming pretty designs; in fourteen different colors; an excellent value at $15.00.

LADIES' KNIT UNDERWEAR AND HOSIERY

LADIES' ATTENTION is called to a gigantic sale of seasonable wearing apparel. Ladies' Long Sleeve Vests in white or natural wool, with ankle pants to match, vests are nicely trimmed with hand crochet edge and pants made with wide sateen yoke, finished seams. These goods are slightly imperfect, but hardly noticeable. They sell reg'ly for $1 each. Fri and Sat. only.... 69c

Ladies Pure Wool Swiss Ribbed Imported Vests, in high neck and half sleeves, colors, shrimp pink, rose pink, fast black, cream, white or grey. These goods were bought at a sacrifice and only a limited quantity. Full regular made seams. Regular $1.35 grade. Friday and Saturday 69c

These goods are now displayed in our Washington-street window.

HOSIERY

6 pr 35c Hose for $1.25

A saving of 85c on 6 pairs!

One item in Hosiery, but a good one. Ladies' Imported Real Maco Cotton Hose; absolutely fast black; high spliced heel, double sole and toes. Very elastic and full fashioned. The 35c kind. Friday and Saturday, 6 pair for..... 1.25

EMBROIDERIES AT PRICES UNUSUAL

The throng that crowded this department yesterday gave proof of the tremendous values we are offering, and there were many pleased patrons that remarked of the excellent quality of the embroideries, and at these remarkably low prices.

8c for Embroideries worth up to...20c
12c for Embroideries worth up to...30c
18c for Embroideries worth up to...45c
24c for Embroideries worth up to...60c
36c for Embroideries worth up to.$1.00

MOST ENTHUSIASTIC MILLINERY SELLING—
$7.45 LADIES' TRIMMED HATS $7.45

We pride ourselves on our ability to show exclusive creations and this is most apparent in our Millinery Department, where, on Saturday, we shall show many beautiful effects, so fascinating, so charming, as to make description impossible We've been watching the trend of fashion in outside centers just now, particularly in New York, and her latest dictates have been carefully worked out by our own expert designers, about thirty of these, embracing all of the latest, up-to-date ideas, each one different from the other will be shown Saturday at the special price of 7.45

FEATHER HATS in mulberry, lavender, brown, black, green and white hats that sold at $10.00... Saturday and Monday... 5.00

LADIES' TURBANS—New arrivals in black, brown, navy and green priced at— 1.95, 2.95, 3.95

BIG LINE OF LADIES' AND MISSES' ready-to-wear hats in a large variety of shapes and colors; marked special for Saturday—
1.45 and 1.95

THEODORE ROOSEVELT—A Walking Hat for ladies in castor, gray, pearl and white; regular value $3.00. Special Saturday 1.95

New line of Felt Flats for Ladies and Misses in cardinal, navy, brown, Alice blue, olive, tan, white and cream; priced at..... .....$1.25 and 1.75

CHILDREN'S PATENT LEATHER and Felt Combination Sailor Hats; regular $1.00 kind; reduced for Saturday to..... 69c

Twenty-five per cent off on HUNDREDS OF OSTRICH FEATHERS, representing 27 prices, and so many that apart from the money-saving ideas altogether the display itself is unusual enough to make the sight worth while. Each one has a fine glossy fibre and is in correct curl, black, white and the wanted colors; regular price $2.00 to $15 00. We pass them to you at 25 per cent off—not on one, two or three, but on every single ostrich plume in our store. We have not excepted one, nor do we intend to. Remember in this sale you buy—

$ 2 00 Ostrich plumes for..... $ 1.50
$ 4 00 Ostrich plumes for.....$ 3.00
$ 6.00 Ostrich plumes for.....$ 4.50
$ 8 00 Ostrich plumes for.....$ 6.00
$10.00 Ostrich plumes for.....$ 7.50
$15 00 Ostrich plumes for..... $11 25

STILL LARGER REDUCTIONS in fancy feathers, birds, breasts and quills. There is still a big assortment to select from—

The 25c Lot have been reduced to 13c
The 50c and 75c Lots have been reduced to 33c
The $1 00 Lot have been reduced to 45c

ANNUAL THANKSGIVING LINEN SALE

Begins Saturday at 8:30 a. m. Many months ago we laid our plans for this Thanksgiving Linen Sale, buying special values in Linens when opportunity came our way. Most of these will be brought forward from our stock room for the first time Saturday, having reserved same for this sale. In this sale will be found hemstitched and hand-drawn Linens, Damask Cloths, Napkins, Linen Sets, Damask by the yard, All Linen Towels and Toweling. We submit below a few of the many values that this sale offers

German Red and Blue Table Covers; 54x54; value 85c. Special, each 65c

Merz. Cloths and Napkins; extra fine Satin Damask Cloth, two yds. long; Napkins, 20x20. Regular $3.50 set. Special, set.... 2.75

60-inch Unbleached Irish Satin Damask; all linen. Regular 65c value Special, yd..... 50c

66-inch Silver Bleached German All Linen Damask. Regular 75c. Special, yd 65c

66-inch Snow White and all pure Irish Linen Table Damask. Regular 90c. Special yd..... 75c

72-inch Snow White and all pure Irish or German Table Damask, large assortment of designs. Regular $1.25 value. Special, yd. 1.00

Napkins to match if desired.

Fringe Doilies, 17x17; all linen. Reg. 65c doz. Special, doz.... 55c

18x18 Damask Napkins all linen. Reg. $1.25. Special, doz 1.10

20x20 Snow White and all linen Damask Napkins. Regular $1.25 doz. Special, doz.... 1.00

22x22 Extra fine and heavy Damask Napkins, Regular $3.50 doz. Special, doz. 2.00

36x36 Extra large dinner Napkins; all linen Satin Damask. Regular $4.50 doz. Special, doz. 3.35

Fine Irish or German Line Damask Sets Table cloths and napkins to match—

8x8 —Value $6.50. Special....$5.00 set
8x10—Value $7.50 Special....$6.00 set
8x12—Value $8.00. Special....$6.50 set
8x14—Value $9.50 Special. ..$7.50 set

UP-TO-DATE SUITS AND COATS

ETON TAILORED SUITS—Made of fine quality grey worsted, trimmed with velvet and Persian to match; kilted skirt. Actual $30 00 value. Saturday and Monday..... .... 22.50

PRINCESS ETON SUITS—Made of a fine quality satin finish Prunella cloth elaborately trimmed with braid on Eton and skirt. A good $32.50 value. Colors, Alice blue, navy, reseda, grey and red. Saturday and Monday 24.95

ETON BLOUSE SUITS—Made of finest quality French broadcloth, trimmed in handsome design of fine Soutache and Hercules braid and Persian trimming; silk girdle, kilted skirt; an excellent value at $35.00. Saturday and Monday..... .. .. 26.50

COVERT COATS in three-quarter lengths; loose, pleated backs, with belt; fine quality covert. An excellent value. Saturday and Monday 11.95

FURS

We carry the most extensive line of FURS in Alameda county. They comprise this season's latest novelties. They come in Mink, Squirrel, Opossum, Sable Fox and Isabella Fox

Opposum Scarfs .. .. $6.00, $7.50 and $9.00
Isabella Fox .. .. $7.50, $9.00, $10.00 to $35.00
Sable Fox .. .. $7.50, $10.00, $12.50 to $30.00
Jap Mink .. .. $5.00, $7.50, $10.00 to $30.00
Alaska Mink .. .. $25.00, $35.00, $40.00 to $150.00
Solinsky Mink .. .. $45.00, $55.00 and $75.00
Small Novelty Pieces at .. .. $2.50 to $30.00
Children's Fur Sets .. .. $1.95 and $2.50

GLOVE SALE CROWDS OUR COUNTERS

One more opportunity to buy $1 25 Gloves for.. .. .. 85c

Only 600 pairs offered at this price and more than half sold already. We made arrangements with the factory to sell 600 pairs only of $1.25 "Muscat" Glace Kid Gloves at the special price of 85c pair in order to introduce and advertise this meritorious glove All sizes and colors. Fitted and warranted..... 85c

MEN'S FURNISHING DEPARTMENT

We sold last Saturday in our sale of Men's Furnishing more goods than we have in any two Saturdays heretofore. The bargains advertised last week will hold good on Saturday with these additional ones.

Men's Heavy Natural Sanitary All Wool Underwear. Usual $2 50 and $3 00 Suit. Double and single breasted shirt Drawers to match. All sizes. Saturday—each. 98c

Men's fine Madras Negligee Shirts; White with Black, Brown and Blue Stripe. Regular $1.25 val. Saturday.. .. .. 89c

Men's Soft Front Shirts; plain White, White with Blue, Red and Black figures. Regular 65c value. Saturday—each.. .. .. 45c

IN OUR ART GOODS DEPARTMENT

This is the season of the year for the making of mysterious Holiday Gifts, among which none are more prized than Needlework Creations. Never before have we been better prepared to cater to your every want from this Department.

Pillow Ruffling Scrim, 4½ yard lengths, colored borders, shirring, thread; exceptionally low priced at a piece..... 75c

Battenberg braid, full 36 yard pieces, in white, cream and ecru; all linen, all widths; special price a bolt 36 yards 29c

Jap Pillow Tops—Just received a shipment of all the latest popular designs and colorings, worth easy 39c. Our price a piece 25c

Center pieces, 20 inches round, full tinted in a variety of desirable designs; regular 50c; marked at 35c

A lot of 24 inch center pieces, assorted designs; very specially priced and very generous values at 50c

Satin Pillow Tops, 24x24, Oriental and floral on dark grounds; sold the State over at $1.00; here at 75c

HOLIDAY HANDKERCHIEFS ARRIVING

Extraordinary bargains in Ladies' Swiss Handkerchiefs in hemstitched and scalloped, Ladies' embroidered Irish linen; ladies' fancy domestic handkerchiefs in cotton and linen in a colossal assortment of patterns in all grades from the cheapest to the best. Buy your holiday supply now.

Ladies' Pure Linen Unlaundered Hand Embroidered Initial Handkerchiefs Regular 6 for 75c. Saturday and Monday—6 for 55c

A beautiful line of Lace Edge and Embroidered Handkerchiefs, over 200 designs to select from; 20c to 25c value. Saturday and Monday—each.. .. .. 15c

Children's Colored Initial Handkerchiefs; 3 in a box Regular 25c box. Saturday and Monday—box 19c

Men's Unlaundered Initial Handkerchiefs; good quality linen. Saturday and Monday—6 for 85c

Gentlemen's fine quality Linen Handkerchiefs, hand hemstitched, 1-8, 1-4, 1-2 inch hems, 35c value. Saturday and Monday—each... 25c

BEAUTIFUL WAISTS

TWO GREAT LINES OF $2.50 WAISTS at $1.45.

They consist of an embroidered Scotch flannel of white and colored grounds, with contrasting embroidered designs, made in Shirt and Tailored Waist effects; an excellent $2 50 value. Saturday and Monday 1.45

Alpaca Waists at $1 95—Made of fine quality Brilliantine, with metallic Polka Dots. They come in Black, Navy, Brown and Green and are worth $3 00. Saturday and Monday.. .. .. 1.95

Eollenne Shirt Waists at $2.95—Made of a fine quality Silk Eollenne, in Alice Blue, Red, Green and Black; Tailored effect with yoke; a good $4 50 value. Saturday and Monday.. .. .. 2.95

Peau de Cygne Waists at $3.95—Made of superior quality Black Peau de Cygne; with tucked fronts Worth $5 50. Saturday and Monday.. .. .. 3.95

MEN'S SUSPENDERS

Men's Heavy Web Suspenders, cow hide ends. Dark and light colors. Regular 50c value Saturday each.. .. .. 39c

FASTER FERRY SERVICE

TEN-MINUTE TIME WILL BE MADE BY THE KEY ROUTE.

An announcement has been made to the effect that a ten-minute ferry service will be put on by the Key Route Company next year, when the two new boats are built and the Twenty-second street line is constructed. As soon as the new service is started the Fifty-fifth street line, which has already been built as far as Telegraph avenue, will be extended to Claremont avenue and out Claremont to College avenue. Although a ten-minute boat service is to be maintained it is not intended that the electric trains will run every ten minutes to Berkeley and Oakland, the plan being to run alternately to each place By this arrangement there will be no overcrowding on the boats and the traffic can be handled quickly and easily. An official statement of the company's plans says:

"The construction is contemplated of a cross-town line from Yerba Buena avenue along Louise and Poplar streets to Twenty-second street, then on Twenty-second street across town to Broadway; also the extension of the line on Claremont avenue to College avenue. The Twenty-second street line, which goes to the heart of Oakland, will carry passengers for one fare to and from the city and will naturally command the business in that part of Oakland The equipment for these new lines will consist of fifty new cars The proceeds of the new bond issue will also be applied to the construction of two new ferry-boats, duplicates of the San Francisco, enabling the company to put on the bay a ten-minute service. The power plant will be increased from 3000 to 6000 horse power A new ferry slip at the terminus of the mole is being constructed and the station there is being enlarged. Concrete piers will be placed under the station at the end of the mole. These improvements will all be made out of the proceeds of the bond issue."

UNDER CONTROL.

CRONSTADT, Nov 10, 6 a. m.—The mutiny here is entirely suppressed. The mutineers who are holding out in the Eastern section of the town have been arrested The disorderly elements are under control.

Pay no Money

If we DO NOT SUIT you in every detail—quality—cut—design—price and fit—so confident are we of our own ability—such faith we have in human honesty—that we do not compel people to pay before or even when they purchase—we give them their own time to pay—virtually buying goods on trial—see the point?

WHY PROCRASTINATE? If you must "put off" then PUT OFF—the old style, thread-bare garment and be warmly and correctly dressed.

THE ADVANTAGE TO YOU is you do not go without till you have the full amount laid by—but you get the use and actual wear while paying—and the amounts so small that you don't miss them from your "pin money"—Could we do this if we carried trash?

WE KNOW we can save you money—our goods are marked in plain figures—courteous salespeople of experience to assist you in selecting what's becoming.

S. M. Friedman Co. INC.
CLOAKS AND SUITS
1058 WASHINGTON ST.
BACON ARCADE

AN APPEAL TO HELP THE SUFFERING JEWS

Committee is Named to Take Subscriptions in Oakland—Women to Hold a Meeting.

To the People of California:

AN APPEAL.

The following message received explains itself:

"On behalf of the national committee for the relief of sufferers by Russian massacres, of which I have been appointed treasurer, we urge you to call meeting of Jewish community to form branch committee and collect immediate funds. Necessity very great. Conditions appalling. JACOB H. SCHIFF."

It is needless to explain to the communities of San Francisco and Oakland the nature of this dispatch. Day by day the newspapers have published the horrible tidings of the wholesale massacre of Russian Jews. Whatever the cause, the fact remains that thousands of people have been ruthlessly butchered, hundreds of homes desolated, innocent women and children outraged, and conditions engendered which call for the resentment an protest of the civilized world, and practically of the millions who in the name of religion preach peace and humanity.

However, this is not the time for argument Nor is it the time for mass meetings. Nor is there sufficient time for a systematic canvass. There is only time for an outpouring of sympathy. Paramount is the duty to help the sufferers. Widows and orphans, thousands of families rendered homeless and helpless by the cruelties practiced upon them, need the immediate touch of love and compassion. We who are prosperous, free and powerful—we must help at once. At once!

The Jewish community, always able to help itself, stands appalled in the face of this overwhelming calamity Millions are needed to repair, in part at least, the injuries inflicted by the infuriated mobs Dozens of Russian cities harbor Jewish communities which were yesterday comfortable and prosperous and are today wholly desolate. In this terrible strait we are not ashamed to appeal to the compassionate regard of all our neighbors. We are certain that San Francisco and Oakland will not let this appeal go unheeded.

All contributions, large or small, may be sent to P N. Lilienthal, treasurer of the local committee, at the Anglo-Californian Bank.

Congregational Emanu-El, by Jacob Voorsanger, Rabbi; by Henry Wangenheim, president.

Congregation Sherith Israel, by Jacob Nieto, Rabbi; Abraham Aaronson, president.

Congregation Beth Israel, by Myer S. Levy, Rabbi; M. H. Wascerwitz, president.

Congregation Ohabai Shalome, by Bernard Kaplan, Rabbi; Maurice Kahn, president.

First Hebrew Congregation of Oakland, by M Friedlander, Rabbi; George Mosbacher, president.

District Grand Lodge No. 1, I. O. B. B., by Hugo K. Ashler, president.

Jacob Greenebaum, chairman executive committee.

San Francisco, Nov. 9, 1905.

Delegates from the Jewish synagogues throughout the city and the surrounding towns of the bay were present last night at Temple Emanu-El to consider the formulation of an appeal to the Jewish citizens of California for financial aid for the oppressed Jews in Russia. The appeal was issued by the delegates last night and the first response came from Daniel Meyer, who subscribed $1000, and A. Aronson followed with a gift of $500. Many others present at the meeting also pledged themselves to give liberal sums.

The principal delegates came from San Francisco and Oakland and the meeting was held under the auspices of the Associated Congregations, which has charge of benevolent and charitable movements The chairman of the evening was Jacob Greenebaum. In presenting the appeal to the public the delegates adopted resolutions deploring the conditions in Russia and attributing the outrages upon the Jews principally to the bureaucracy, which is endeavoring to create a diversion of the public mind from its own miserable failures.

OAKLAND DELEGATES.

Rabbi Friedlander, A. Jonas, D. Magnes and George Mosbacher attended the meeting as delegates from Oakland. The meeting was originally called for the purpose of appointing a committee to raise funds to build a monument in New York for the purpose of commemorating the landing of the Jews in America 250 years ago. After the call for this meeting had been made the dispatch given above was received from Jacob Schiff. In consequence the entire tone of the meeting was changed. The Oakland committee to collect funds will consist of George Mosbacher, Hugo Abrahamson, and Frederick Kahn. These gentlemen will circulate a list in this city.

DISPATCH RECEIVED.

NEW YORK, November 9.—Mrs. M. H. Coffee, 763 Fourteenth street—On behalf of National Committee for Relief of sufferers by Russian massacres, of which I have been appointed treasurer, we urge you and your association to call a meeting of the Jewish community to form a committee to collect immediate funds. The necessities are very great. Conditions appalling.

JACOB SCHIFF,
52 Williams Str

Mrs Coffee has called a meeting of the Daughters of Israel for tomorrow night at 8 o'clock in the vestry rooms of the Synagogue at which time subscriptions will be opened, headed by the Daughters of Israel.

TROUBLE IS SPREADING.

HONG KONG, Nov. 10—The trouble at Lienchau and its vicinity is spreading. The villagers are reported to be arming.

MANY FISHERMEN ARE MISSING

TOKIO, Nov 10—Over one hundred fishermen are reported missing off the prefecture of Kagoshima where a severe storm recently took place.

OLSEN'S ROBBERY.

While the robbery at our store early Monday morning was somewhat disastrous, we wish to inform our friends we are now serving and demonstrating the world's coolest Tea—BANDAKELLIE—only 60c for 300 cups of this delightful Tea.

Toggery
CLOAK & SUIT HOUSE
N. E. Corner Eleventh and Washington Sts.

Saturdays' Great Sale of Ladies' Suits
$15.00—$20.00

No need, any longer, to put off the buying of a winter Suit or coat because of the weather. The cold, crisp spell is here and a smart, stylish Walking Suit is a necessity.

Special at $15.00

This season's newest Long Coat Suits; 47 inches long; full, plaited Skirts; all colors, perfect workmanship; exquisite details; regular $22.50 value.

Special at $20.00

A magnificent showing of the latest Blouse, Eton, Bolero and Jacket—and skirt effects in Ladies' Tailored Suits; not a popular color or mixture missing. Regular $27 50 value.

THREE-QUARTER COATS. SPECIAL $12.50

WINTER JACKETS — Popular models, in black broadcloth, and Venitian; tan coverts .. .. $7.50 to $15.00

FINE DISPLAY OF FUR BOAS

THE LATEST NEWS OF THE DAY--4:30 P. M.

CLERK IS ASSAULTED BY THUGS

Rendered Unconscious and Then Robbed of His Money.

SAN FRANCISCO, Nov. 10—Charles E. Royal, a clerk, living at 223 Powell street, was assaulted by thugs in the hallway of his lodging-house at 2 o'clock this morning and robbed of $80. While still unconscious another lodger in the house stumbled over his prostrate form. Policeman Dave Murphy was summoned, but not in time to get a trace of the robber.

Royal had reached the first landing on the stairway when he was struck on the back of the head with a blunt instrument. He does not remember what transpired after that, as the force of the blow rendered him unconscious. While he was lying on the floor the money was taken from his pocket. A few minutes after the occurrence another lodger in the house while going to his room found Royal. He helped him to his room and then called the police. Royal was not seriously injured by the blow and refused to go to the hospital

As he did not see his assailant, he can give the police no aid in the search for him. The robber seems to have been lying in wait for anyone that happened to come by and when Royal appeared he received the blow which might have been followed by serious consequences. The [illegible]rde[illegible]wever, seem to have [illegible]den a g[illegible] of the force requir[illegible]d to lay with-out doing [illegible]im serious

NELSON SCORES ON COFFROTH

SAN FRANCISCO, November 10.—Battling Nelson, the lightweight champion, scored on James W Coffroth this morning in Judge Seawell's court.

The Judge overruled the demurrer filed by Coffroth in the suit against him by Nelson to compel the former to pay him for one-third interest in the moving pictures taken at Colma. Judge Seawell overruled the demurrer for want of prosecution. Herbert Choynski Coffroth's attorney not being in court. Five days were given in which to amend

Later Nelson's attorneys Charles and Samuel Shortridge, filed with the County Clerk a bill of particulars in which it was stated that Coffroth was indebted to Nelson in the sum of $5000 for his interest in the moving pictures.

POWERS MENACE TURKEY

LONDON, Nov 10.—It is stated in official circles here that an agreement has been arrived at between the powers concerning a naval demonstration against Turkey.

FACTORY SITE

FACTORY SITE FOR SALE OR TO RENT; OR WILL BUILD TO SUIT. CENTRALLY LOCATED; POWER FURNISHED. APPLY TO W. H. MACKINNON, 812 SAN PABLO AVENUE, OAKLAND

FOOTBALL STAR IS SLIGHTED

Berkeley Fans Charge the Management With Fraternity Politics.

BERKELEY, Nov. 10.—The football team of the University are greatly disappointed at the news that Orval Overall, one of the big stars in the past at football in the University, has been overlooked in the selection of the officials for the game tomorrow, when it was confidently expected that he would be in a prominent place.

Fraternity politics, it is said, has played a big part in the selection of the officials for the football game tomorrow, the charge being made this afternoon that Ezra Decoto, graduate manager at the University of California, has secured the appointment of an incompetent and inexperienced man, John Eshleman, a member of Decoto's college fraternity, to the position of lineman for California

The football fans of Berkeley had been given to understand that Orval Overall would have the place, but Overall, who arrived today from his home in Visalia, made the discovery that he had not been considered by either Decoto or his friends on the executive committee in the appointment of the officials for the game.

JOHN PARTRIDGE AT U. OF C.

"THE ELECTION AND THE FOOTBALL GAME" IS HIS SUBJECT.

BERKELEY, November 10—A great ovation was accorded John S Partridge, candidate for Mayor at the election in San Francisco, when he appeared this morning before the thousands of students and town's people to make the principal address at the University Meeting in Harmon Gymnasium. As the assembly is the last that will be held before the annual football contest between Stanford and California tomorrow, the affair was in part given a semblance of a huge football rally

That Mr. Partridge is a popular alumnu of the University from which he graduated fifteen years ago, was made apparent when he arose to address the collegians It was several minutes before he was able to speak on account of the great cheering of the University men

Partridge chose for his topics, "The Election and the Football Game," drawlessons from the contest that has just ended and the one that is to take place tomorrow. Partridge said in part

"While I went down to defeat in the San Francisco election, I am glad to be able to say that I met defeat honestly During the contest which you men are going into tomorrow, you will meet eleven high-minded men who will give you a square battle No underhanded practice will be employed and there will be fair play You cannot always count upon leading honorable opposition in politics, but it will not do to relinquish your ideal of fairness on that account I appeal to you to take an interest, an intense interest of political affairs, and always to retain a determination that win or lose you will play the game honestly."

Professor Vueblin of the department of sociology at the University of Chicago spoke briefly of his impressions of California politics seen during his short sojourn here

In the absence of Presidents Wheeler Professor Lange presided at the meeting which in point of numbers and enthusiasm was pronounced the greatest of the year

FOREIGNERS SAFE ABOARD VESSELS

ODESSA, Nov. 10.—Apprehensive for a renewal of the outbreaks here, many foreigners went on board ships of their respective nationalities. The Governor General has given the consuls assurances that he will not permit further disorders, but the foreigners will feel safer on board ship until the affairs have settled down M. Trepoff, to whom is attributed the responsibility for the outrages, is still in office.

It has been officially ascertained that there were upward of 40,000 sufferers from the recent reign of anarchy.

Joy prevails here at the removal of General Trepoff from the post of Minister of the Interior

ORDERS ARE SIGNED BY PRESIDENT

WASHINGTON Nov. 10.—The President today signed two orders relative to appointments in the foreign service. One directs that all consuls who are appointed must pass the examination that is now prescribed for consular officers receiving salaries of $2000 or less. The order provides for an examination of secretaries of legations, who must understand at least one modern language

If the average young man would read the want ads as closely as the baseball news he would find that he had as many "chances" as a first baseman.—Erie (Pa.) Times.

In the matter of headlines we are still, it must be confessed, slightly behind America. We have not yet quite acquired the knack of creating false impressions in short, pithy sentences. We shall improve, no doubt.—London World.

WOMAN LEAPS TO HER DEATH

Commits Suicide in Full View of Many Shoppers.

CHICAGO, Nov 10.—In view of hundreds of shoppers in State street, Miss Fannie Baines of Detroit, Mich, jumped from a fifth story window of one of the principal department stores today. She was instantly killed Several persons barely escaped being struck by Miss Baines' body Illness is said to have caused the act.

NO REWARD FOR OFFICERS

SAN FRANCISCO, November 10—A public officer working for a fixed salary or for fees fixed by law cannot demand a reward for services rendered in his public capacity, either from private individuals, the State or the city.

This is the opinion of City Attorney Percy V. Long in a case submitted to him by the Finance Committee of the Board of Supervisors

J. J. Dow, a park police officer, arrested J W. Laymance, the prominent Oakland real estate dealer who gained notoriety some time ago by an automobile ride through Golden Gate Park, in the course of which he despoiled a peacock of a feather when asked to do so by a young lady who accompanied him. Laymance was arrested and fined for the escapade, and Dow claimed the reward of $50 which the Park Commisioners offer for just such convictions.

The decision applies to all policemen who seek to claim rewards of this kind.

WILSON TO ANSWER THE CHARGES

SAN FRANCISCO, Nov. 10.—Attorney Mountford Wilson is accused of aiding a client and working against Mrs Dunsmuir who also employed him.

Not deterred by the decision of the Supreme Court yesterday, Edna Wallace Hopper, the actress, is to begin all over again her fight over the estate of her stepfather, Alexander Dunsmuir The attack on the will is abandoned and an equity suit filed will be tried in the California courts. The new proceeding is based on charges of fraud and conspiracy in which the name of Attorney Mountford Wilson is involved.

Wilson is accused of having aided James Dunsmuir, the brother in whose favor Alexander Dunsmuir made his will, and of advising the widow, Mrs. Josephine Dunsmuir, who was his client, to make no contest of the will.

Mrs Joan Olive Dunsmuir, mother of the deceased, has joined with Edna Wallace Hopper in bringing the suit

The complaint states that James Dunsmuir sent the authenticated copy of the will to the law firm of Wilson & Wilson of this city to have probate proceedings taken upon it, and they in April, 1900, filed a petition for its probate as a foreign will and for the appointment of James Dunsmuir as executor.

The widow intended to contest it, but, it is alleged, she was persuaded not to do so by the Wilsons, who acted as her attorneys, she not knowing that they were also acting for James Dunsmuir

On behalf of Mr. Wilson it is stated that the charges will be entirely disproved when the case comes up in court. Mr. Wilson has an unspotted reputation and stands among the leaders of the Bar in this State He will make due explanation when the proper time comes and will show that at all times he acted for the best interest of Mrs. Dunsmuir. Not only that he will show that every move was the right legal one and resulted in great benefit for Mrs. Dunsmuir.

DISASTROUS FOR NEW YORK

NEW YORK, November 10.—Prior to starting for Governor's Island today, Prince Louis, standing on the deck of his flagship and gazing at the city, said:

"Any war would be disastrous to New York—more disastrous to New than any other city in the world. This is impressed upon me by the tremendous amount of bustle and traffic that you see as you come up the harbor. What New York wants above all things is peace. The two combined fleets in New York harbor could, I think, reduce New York to atoms in the time it takes my cook to fry an omelette."

He said that this possibility of a besieging fleet destroying New York was one of the features of his present visit that had interested him most.

Describing his impressions of Americans, Prince Louis said:

"I should say that District Attorney William T. Jerome's success is clearly explained in his charming personality and earnestness"

The Union Pacific has dropped James H. Hyde from its list of directors and is said to be making other improvements.—Kansas City Journal.

LOGAN HELD TO ANSWER

Baptist Trustee to be Tried For Child Stealing With Bail Fixed at $5,000

Police Judge Samuels this afternoon held Henry A. Logan, trustee of the Free Baptist Church, to answer to the Superior Court on a charge of child stealing, preferred by Mrs. Mary Ross, mother of Ethel Cook, the 16-year-old Sunday School teacher who eloped with Logan to Oregon.

Judge Samuels fixed Logan's bail at $5,000. When the case came up this afternoon at 2 2 o'clock, Judge A. L. Frick, representing Logan, made a motion to quash the complaint. Judge Frick said:

"May it please the court at this time that we move to dismiss this case on the ground that the testimony fails to establish that the crime mentioned in the complaint has been committed, to-wit, child stealing.

"To prove it, it must be shown that the child was forcibly taken from her parents or that she was enticed from home. In this case the entire point is the proof of the enticement. The evidence offered by the prosecution shows that Ethel Cook left without being enticed, and that no enticement in the meaning of the law had been held out to her."

Prosecuting Attorney Leach replied at length to Judge Frick. Mr. Leach said:

"I agree with the counsel for the defense that enticement must be shown. The proof that there was an enticement held out to Ethel Cook will be found abundantly in the evidence. He promised to marry her; he was in daily communication with her, and was continually pouring his unholy love into her ears. In the meaning of the law of acts of enticements it is certain that Ethel Cook did not abduct Logan. In view of these facts there seems to be one thing this court should do, to hold Logan to answer."

Prosecuting Attorney Greene followed Leach with a few words along the same line.

In holdinf Logan to answer Judge Samuels said:

"In all preliminary hearings the Court listens to the evidence, and then ascertains whether the offense in the complaint has been committed or not. The Court does not anticipate what action the jury will take.

"Section 2787 of the Penal Code, taken in connection with Section 267, points out the fact that this crime was committed. This section provides that every person who takes away a minor child and forcibly keeps or conceals it from the parents, is guilty of a crime. The testimony in this case shows that the girl was taken from her parents in the meaning of the law. There is cause for believing that the crime was committed; it appearing to the Court that the offense named in the complaint has been committed, and there is special cause to believe that Henry A. Logan did commit the crime, he is held to answer and is committed to the Sheriff of Alameda county. His bail is fixed at $5,000."

BERKELEY YOUTH IS ARRESTED

William Lamoreux, aged 18 years, living in Berkeley, was arrested today on suspicion of being responsible for the theft of certain bicycles.

WHERE GERMAN TOWNS EXCEL.

Towns which half a century ago were famous only for their galleries of their picturesque mediaeval survivals are now great hives of artisans. This change did not come to Germany as it came to England, when municipal science was in its infancy; and so in Germany we see industry developing from the start under the most scientific conditions.

Mr. Low is chiefly struck by the efforts of German authorities to make all parts of their cities agreeable to live in, and he thinks their municipal government the most efficient to be found anywhere. Our own public health system is better and our method of paving greatly superior, but the level of apparent comfort in Germany is far higher. There are no such contrasts as between Piccadilly and Poplar.

The lot of the German workingman may be really a harder one, what with the high price of food and exorbitant rents, but at least he has an environment free from the worst kind of squalor. —Spectator.

WOODMAN TO HONOR HIM.

The Oakland, Forest, Alpha, Spruce, Encinal, Athens and Fruitvale Camps of the Woodmen of the World are to tender a reception to the head consul of the order, I Bonk of Denver, Colorado, on the occasion of his visit to this city on the 29th of this month. About two hundred candidates will be initiated, and a public reception given Owing to the large program outlined Idora Park Theater and Pavilion have been secured and the Circles of the Women of Woodcraft are to be invited to assist their fraternal brothers in their work.

The committees are now hard at work and will prepare a special program for the general public

SOME PASSING JESTS.

"What are making such a kick about? You're carrying a policy of only a thousand."

"I'm kicking because I find I am carrying all the president's relatives."—Chicago Tribune.

The Count—My dear sir, your daughter has a frightful temper. I can't put up with it.

His American Father-in-Law—You're right. If I hear any more complaints I'll disinherit her.—N. Y. Life.

"Why don't you devote some of your enormous wealth to philanthropic objects?"

"No," answered Mr. Dustin Stax. "I have been criticised enough as it is."—Washington Star.

The policy holder worth doing at all is worth doing well.—New York World.

France and Germany have come to an agreement over Morocco. It is confidently expected that ultimately Morocco will also agree.—Detroit Journal.

POINTED PARAGRAPHS.

Whoever gets blue, over mere trifles is apt to paint things red to get over it.

A doctor is making money when he begins to call his patients his clientele.

He who waits for something to turn up is likely to turn up in the almshouse.

A girl isn't an old maid until she begins to worry for fear she'll never get married.

A man isn't an old bachelor until he begins to worry for fear some woman will marry him.

The more business ability a man possesses the harder it is for him to whistle a popular air correctly.

Possibly Solomon's wisdom may have been acquired by association with his numerous mothers-in-law.

Once there was a poor man who attended strictly to his own business—and today he is rich and happy.

Prosperity has much the same effect on a man as gas has on a balloon; too much of it will result in an explosion.

When a man reaches his second childhood he has no hair and no teeth—and if single, has no more sense than to want a wife.

IMMORTALITY.

What time the wanton hand of death shall still
The song upon my lips and close my eyes
To all the beauty of the world, devise
No futile epitaph to mar some chill
White shaft above the narrow cell I fill,
But bear me to a flower close that lies
In fragrant beauty open to the skies;
Where quick'ning suns and winds may work their will
On my cold ear that I may come to hear
To the breeze-blown blossoms gentle murmurings,
And learn, from drowsy petals dropping near,
The secret of their never-ending springs,
Then, sweetly dreaming through the winter drear,
Await the life that comes on vernal wings.
—George Creed in October Metropolitan.

Greene and Gaynor say that they expect to receive justice in the American courts. This explains why they have been so unwilling to come back. —Atlanta Journal.

A Minnesota census-taker expresses surprise to find so many women who are no older than they were five years ago. It's a shame to allow a census-taken to cover a territory more than once.—Atlanta Constitution.

Hereafter the packers themselves must pay for the inspection of meats. You are entitled to one guess as to who will pay the packers.—Chicago Tribune.

CONFESSES BRIBERY CHARGE

Witness Acknowledges That He Took Money; is Arrested.

SPOKANE Wash., Nov. 10—A sensation occurred in the United States Court today during the trial of John Beaudreau, accused of bribing Immigration Inspector Alva A. Perry to drop his prosecution for bringing a woman into the country for immoral purposes. Perry testified that he accepted the bribe of $20 in the presence of a witness in order to be able to convict Beaudreau, and then promptly notified the District Attorney.

On leaving the witness stand Inspector Perry was arrested by order of Judge Whitson for accepting the bribe. He was placed under $500 bond to appear before the Federal Grand Jury.

RACE ENTRIES FOR TOMORROW

First race—Seven furlongs; selling; 3-year olds and upward:

(6561)	Potrero Grande	112
8215	Dod Anderson	109
8542	Laura F. M.	109
8242	Glenarvon	109
....	Monster	104
....	W. B. Gates	109
....	San Primo	100
8249	Tannhauser	103
8075	Miller's Daughter	105
8766	Hipponax	109
8449	Lucrece	105
8376	Only Jimmie	105

Second race—One mile; three-year-olds and upward:

8762	Del Coronado	102
8767	Tarrigan	107
8255	Fortunatus	107
8218	Kermet	107
——	Akela	107
8767	Harry Beck	107
8222	Theodore L.	107
8231	Redmont	107
——	Rostof	102
8378	Warte Nicht	105
8366	Rey Dare	107
8767	Water cure	102
7727	The Lady Rohesia	107

Third race—Five and a half furlongs; purse; 2-year-olds:

8364	Sir Edward	108
8272	I'm Joe	112
8741	Equorium Rex	112
8677	Chief Wittman	108
....	Governor Davis	108
....	Nealon	108
(8741)	Legal Front	108
(8677)	Tenordale	105
....	Retropaw	112
8281	F. W. Barr	108
8207	La Chata	105
8364	Mooropus	105

Fourth race—One mile, opening handicap, 3-year-olds and upward:

8520	Ocyrohe	101
——	Rightful	106
8165	San Nicholas	109
(8757)	Good Cheer	102
8174	Celeres	105
8221	Proper	126
(8703)	Judge	105
8257	Salable	87
8394	Bombadier	104
8298	High Chancellor	108
7890	Bragg	108
——	Reservation	113
8186	Blue Eyes	98
8717	Briarthorpe	87
——	Terns' Rod	87

Fifth race—Six furlongs, three-year-olds and upward, purse:

(8827)	Bearcatcher	112
(8261)	Gorgalette	109
8733	Tocolaw	112
——	Duellist	103
(8860)	Christine A.	109
8715	H. L. Frank	109
(8469)	Deutschland	112
8246	Albert Fir	108
8757	Sea Air	105
8276	Cruzados	112

Sixth race—One and a sixteenth miles; selling; 3-year-olds and up:

7895	Foncasta	106
——	Reservation	112
....	Lone Wolf	101
7760	Ink	106
8659	Hugh McGowan	102
7964	*Lady Goodrich	99
....	Terns Rod	104
8226	Red Cross Nurse	103

CROP REPORT.

WASHINGTON, November 10.—The crop reporting board of the Bureau of Statistics of the Department of Agriculture finds from the reports of correspondents and agents of the bureau as follows:

The primary returns on the production of corn in 1905 indicate a total yield of about 2,707,993,540 bushels, or an average of 26.8 bushels per acre, compared with an average yield of 26.8 bushels, as finally estimated in 1904; 25.5 bushels in 1903, and a ten-year average of 24.9 bushels.

The general average as to quality is 90.6 per cent, as compared with 88.2 last year, 83.1 in 1903 and 80.7 in 1902.

The preliminary estimate of the average yield per acre of potatoes is 87 bushels, against an average yield of 110.4 bushels in 1904; 84.7 in 1903 and an ten-year average of 85.8 bushels. The average quality is 85.4 per cent as compared with 83.4 per cent one year ago.

The estimated condition of cotton harvested and not harvested as reported on November 1, 1905, is 68.8, as compared with 71.2 on September 25, 1905.

N. W. LEITCH
Undertaker and Embalmer
Residence Funeral Parlor
17th and Clay
Phone Main 240

Albert Brown Co.
INC
UNDERTAKERS & EMBALMERS
570-572 13th STREET
TELEPHONE [illegible]

VICTIM OF BOLD FOOTPADS

Fireman is Assaulted by Four Men; One Arrested.

SAN FRANCISCO, Nov. 10—Andrew Oreigo, a fireman, living at 927½ Broadway, was assaulted by four men at 1 o'clock this morning while he was going to his home. At the time he was under the influence of liquor and cannot tell whether he was robbed or not. His cries frightened his assailants away. One of them, Joseph Williams, a tailor living at 4 Kohler place, was captured by Policeman Charles Sheble, who happened to be passing on a street car.

Oreigo says that he had reached the corner of Powell street and Broadway when four men, who had been standing on the corner, suddenly jumped on him. He went down to the sidewalk at the first blow, but succeeded in shouting for help before they had a chance to knock him unconscious. He thinks that one of the men went through his pockets while he was on the Sidewalk, but cannot be sure about it.

As the thugs left him, Williams ran up Broadway to Mason, where he crossed the street just in front of the car on which Sheble was seated. The policeman suspected that he was running away from the scene of a crime and called upon him to stop. At the sound of the policeman's voice, Williams quickened his speed, but as he was already out of breath, Sheble had no difficulty in overtaking him.

In the meantime Oreigo's cries had attracted a crowd and a number of policemen were searching the neighborhood for his assailants. Sheble handcuffed his prisoner and turned him over to the other policeman. He has been charged with an atempt to commit robbery.

Too Late For Classification

SWEDISH reliable woman wants work by the day; first-class housekeeper, seamstress or laundress; write postal to Mrs McFarland, Allendale, Cal., or call Willson ave. and Sutter sts., Allendale. h

COMPETENT woman desires housework $20 517 9th st. h

FOR RENT—Rooms for housekeeping. 668 18th st. 1

WANTED—Honest, competent woman or girl for cooking or general housework. Box 242, Fruitvale. e

A GOOD educated Japanese boy wants position as a waiter or plain cook in a private family. Fuji, care Asaka, tailor, 533 11th st. g

WANTED—Position as cook by capable young Danish lady. Phone Oakland 4067 or call 1569 Franklin. h

Candy and stationary store doing good business; living rooms; yard and barn; must sell at once. $250. 1870 West st., cor. 28th st., Oakland. w

COMPETENT cook and ladies' maid desires position; reference. Call 771 Washington st, Oakland. h

AT A great sacrifice, 7-room furnished flat, completely filled with roomers; pays large profit; close in; rent only $17.50. 805 Grove, nr. 6th.

Snap $3750

8-ROOM splendid sunny home; only 7 blocks west from 13th and Broadway; here is your chance to get very close in property at very low figure.

A. F. CONNETT
Sole Agent
1223 Broadway, Oakland, Cal.
Phone Oakland 3052. m

SEE THIS.
NEW modern cottage; 5 rooms and bath; south front; lot 32x120; 37th street; only 3 blocks to Key Route station; price to $2250 for quick sale; small cash payment, balance installments.
CHAS. F. BURKS. Real Estate Insurance
468 11th St

EXPERIENCED girls for candy store. Apply between 2 to 5 and 8 to 10 p. m. 468½ 13th, st., Lea's e

PROOFREADER wanted. Address Proof. P. O. Box 478, Oakland. d

TWO or 3 unfurnished rooms for light housekeeping. 1425 Franklin st. 1

SNELL chainless bicycle; stolen from in front of Roslyn, 19th and Tel.; reward if returned to Room 2. r

WANTED—Competent girl for general housework; no washing or ironing. Oakland 2803. e

FOR SALE—7-room furnished flat, $300. 809 Grove st s

TWO Swedish girls would like to do cooking and second work. 1169 Washington st. h

NICELY furnished sunny rooms; suites and single. Pacific House, 869 Washington st. h

FRONT housekeeping suites, $18; also single. 304 14th st. 1

LADY having own home wishes a young couple to board; terms reasonable. 506 62d st., near Telegraph. g

THREE very pleasant furnished housekeeping rooms, $18. Call 678 17th st. 1

LARGE sunny room, suitable for two, with board. 678 17th st. 1

WANTED—Clothing salesman to help on Saturdays. Eastern Outfitting Co., 522-534-536 13th. e

NEWLY furnished room, running water; post office 1 block; no children. 1[illegible] Franklin st. n

Oakland Tribune

W. E. DARGIE, President.

Business Office and Publishing House, 413-417 Eighth St., Oakland.

Why Cock Robin Was Killed

A Santa Rosa paper styles the result in San Francisco an "uprising of Union Labor." It was nothing of the kind. In the districts where union labor is strongest the vote was lightest. The vote for the candidates on the so-called Union Labor ticket was at least double the total aggregate of the registered union labor vote. Only a minority of the candidates on the ticket are labor union men.

To what, then, was the result due?

The returns tell a story too plain to be misunderstood, save by those who refuse to see. The Sacramento Bee says W. F. Herrin double-crossed the fusion ticket at the last moment. He did nothing of the sort. There is no evidence that he took an active interest in the campaign, but what influence he chose to exert was exerted in behalf of Partridge. As a fact, he was importuned by the very people who complain loudest of the railroad's interference in politics to go down the line, to use the vernacular of politics, for the fusion ticket. Now he is being abused on one side for not doing more, and on the other for doing what he did. He was not permitted to keep his hands entirely off, though he apparently did little.

In truth, the voters revolted against political combines, deals between machines ostensibly opposed to each other, patronage bargains struck between self-constituted leaders without asking the consent of the rank and file of their respective parties. The result was a protest against a coalition of bosses to effect a division of the offices without giving public sentiment a fair chance to assert itself. The so-called fusion was itself merely an alliance between factions of the Republican and Democratic parties. The faction of the Republican party in control of the party organization made a deal, after the primary election, with the faction of the Democratic party in control of the organization of that party. It is a cold fact that the faction of the Republican party which coalesced with the McNab Democracy elected a majority of the delegates to the municipal convention by a bare plurality. A minority almost as large as the majority was not only ignored in the transaction, but it was insulted, abused and declared to be unworthy of consideration.

The returns put a different aspect on the case, however. On the other hand, the vote cast for the Democratic delegates was so small as to be contemptible. The mass of the Democratic voters are workingmen, who sympathize with organized labor even if they do not all affliate with it. This great body of voters held aloof from the primaries waiting to see what the politicians in charge would do. A large contingent of active working Democrats were treated by the faction in control as political outlaws. The laboring element was entirely ignored in the treaty for dividing the spoils of office.

What happened is history. It was not a victory for anybody or anything in particular, but it was a crushing defeat for a political trade made by professional politicians. The Citizens Alliance went into the thing hoping to get control of the police force, but the politicians took charge of the business and nominated a mayoralty candidate of their own choosing—a professional politician like themselves, who promptly repudiated the Citizens' Alliance and made impassioned appeals on the stump for the support of the labor unions.

The only claim the fusion ticket put forward for support was the charge of graft against the Schmitz administration and the allegation that Abraham Ruef was a boss. The charge of graft was not proved. Calling Ruef a boss was ridiculous in view of the group of bosses, each allotted to his share of the patronage, behind Partridge. It was notorious that these bosses had nominated Partridge, who would never have been heard of for mayor in a free convention.

In reality the ticket put up in opposition was not a Union Labor ticket. It was not a Schmitz ticket. It was in fact an independent ticket composed of Union Laborites, Republicans and Democrats. The personnel of the nominees was entirely obscured in the issue presented by the method of making up the fusion ticket. With a total disregard of individuals, the voters of all parties took a smash at the whole fusion arrangement and the men who engineered it. Bawling graft! graft! graft! day after day did not blind anybody to the hypocrisy and false pretense of the fusion program or the fact that it was a deal behind which were masked other deals and schemes for controlling party machines and promoting certain political interests.

The voters of San Francisco decided they would not stand it no matter how good the fusion candidates were personally, and they voted for a new deal all round—one that would at least afford them a look in. That's just why Cock Robin came to be killed.

For the Sacramento Bee, all is lost save honor—and Carragher. But even its gratulation over the election of Carragher is colored with grief at the way Juckes was knifed by his "friends." Still, Juckes had to fall for Carragher to win.

Boodler Wright had rather be absent than be in the penitentiary.

No doubt Secretary Taft's private opinion of the result in Ohio would be highly diverting, and, perhaps, instructive. Taft is an Ohio man, and knows his Buckeye as well as the next one.

Senator Gorman's "coon" hunt in Maryland proved a failure. The close of it finds Senator Gorman up a tree, politically speaking.

The Jewish Appeal For Help

The appeal of the Jewish societies for funds to aid their tortured, plundered and oppressed coreligionists in Russia is one to which Christian humanity cannot turn a deaf ear. A calamity beyond the power of language to adequately describe has befallen that people. Thousands have been slain; still many more thousands have been maimed and injured, while hundreds of thousands have been plundered, driven from their homes or had their habitations destroyed by the torch of fanatic incendiarism. Each day brings fresh stories of slaughter, outrage, robbery and wanton burnings. There is no safety for the homeless, hungry, sick and wounded but to flee the country, and in their flight they must have aid. A vast sum is required to adequately relieve distress so widespread and poignant. As a rule the Jews do not ask the aid of people of other races and creeds in relieving distress among their coreligionists, and in this instance the departure from their established custom is justified from every point of view. The sufferings of the Russian Jews are due to no fault of their own, no visitation of Providence, no disaster of the elements, but to the malignancy of men calling themselves Christians and the inhumanity of a government claiming to represent Christian civilization. It is but just that real Christians should extend sympathy and assistance to such dire distress as is now witnessed in Southern Russia. There is just one way to aid the afflicted and oppressed and that is to give liberally toward alleviating their distress. We trust the people of Oakland, without regard to race or creed, will respond promptly and generously to the pathetic yet dignified appeal for help the Jewish people have sent out in this hour of terrible extremity.

Hearst's Fight in New York

The sympathy of the entire country is with William R. Hearst in his fight for an honest count and a square deal in New York. The issue now is narrowed down to the right of citizens to vote as they please and have their ballots honestly counted. Upon this basic right rests the whole fabric of popular government. Fraud and intimidation at the polls have been conclusively proved, and every effort to get a fair canvass of the votes is being met by trickery and subterfuge, but justice will not be thwarted in this instance, for Hearst has wealth, brains and an aroused public sentiment behind him. He has the entire country with him in his battle to vindicate the freedom and purity of the ballot.

Even the New York Evening Post, which has been the bitterest among Mr. Hearst's assailants, demands that he be given fair play and an honest count. So does the Brooklyn Eagle, another opponent, and such independent papers as the Springfield Republican and the Boston Herald. With a few exceptions, the press of California has spoken out in the same strain. The Stockton Record (Rep.) says:

"Every good citizen in the length and breadth of the land becomes Mr. Hearst's ally in a demand for an honest count of the votes cast in New York last Tuesday. If Tammany corruptionists have counted Mr. Hearst out of the Mayoralty, prompt legal redress should be his, to the end that the will of the people be given full force or effect. The political principles or personal character of Mr. Hearst are not an issue. So completely does a free ballot and an honest count bulwark Republican institutions that an assault on Mr. Hearst's rights as a candidate becomes a matter of grave concern for American citizens."

The Fresno Republican, which has been particularly severe on Hearst, says:

"Much as it goes against the grain, we are all liable to be shouting for Hearst in his contest to be declared elected Mayor of New York. The people of New York ought to have elected McClellan Mayor, and it is to be hoped they did so. But if they did not, then the man they did choose Mayor ought to be Mayor. And it is, unfortunately, very likely that Hearst was honestly elected."

It adds that "on the question of honest elections we are all with him." That is fairly said. It is the only correct position to take. The San Francisco Chronicle is equally emphatic in expressing the hope that Mr. Hearst will succeed in vindicating the integrity of elections in New York City. Under the pressure of public opinion, and the stern aspect of the courts, Tammany has begun to give ground, and there is every prospect ahead that an honest count will be had.

The Sacramento Bee mourns and refuses to be comforted over the result of the San Francisco election. It has worked itself in that state of mind which Ernest Renan describes as making of sorrow a familiar and agreeable companion. An offer of sympathy would, therefore, be misplaced, consequently we extend congratulations to our contemporary on the fact that it still has occasion for lament.

The shocking barbarities committed on Christian missionaries in China are but a faint replica of the atrocities against the Jews in Russia. We rightly assume that only savages can be guilty of such horrible cruelties. Yet while the victims in China are Christians, professing Christians are the perpetrators of the atrocities in Russia. Some sort of redress for the acts of the Chinese fiends, who may be punished because the victims of their savagery were American citizens is possible, but there is no redress for the frightful wrongs the Jews have suffered in Russia. The unhappy victims are subjects of a government which has placed them under the ban and refuses to protect them. No other nation has a right, according to the comity of nations and the principles of international law, to interfere in their behalf, and they are thus abandoned to every torture and outrage brutish malignancy and besotted bigotry can devise. Surely their fate is one that appeals to the sympathy of civilized humanity. It is horrible to think that there is no relief for their sufferings, no remedy for wrongs so terrible and heart-rending.

SOME PASSING JESTS.

Mrs. Flyer—Have you ever seen "The School for Husbands?"

Mrs. Homer—No; I've always been too busy as a teacher in one. —Chicago Tribune.

Miss Gaussip—I understand that you are as good as married to Miss Roxley.

Mr. Bacheller—Just as good and even better. I'm not going to be married to anybody.—Philadelphia Ledger.

Mrs. McSosh—John, where were you last night? Tell me the truth for once.

Mr. McSosh—That's the first time I've ever been able to believe you.—Cleveland Leader.

Her—What a pity it is that women cannot do the proposing instead of the men!

Him—What would be the result?

Her—Fewer engagements and more marriages, I imagine.—Chicago News.

"What would you do if you had a million?" asked Meandering Mike.

"Don't talk dat way," rejoined Plodding Pete. "I'd rather be broke dan be one o' de small fry."—Washington Star.

"Have you seen Daubington's chef d'oeuvre?" asked Mrs. Oldcastle.

"No," replied her hostess; "has he got one? I thought Josiah said he didn't care for any kind but bird dogs."—Chicago Record-Herald.

"It is odd," mused the philosophical lawyer, "that when a man gets heavy damages to his person or his property he immediately flies to the courts to get some more."—Baltimore American.

Customer (in restaurant)—Waiter, I wish you would bring me a medium done porterhouse steak smothered in mushrooms.

Waiter (to cook)—Choke one with the toadstools!—Milwaukee Sentinel.

"I believe," says a Billville philsopher, "that if we finally reach Paradise we'll worry about having to fly too high and sing too often!"—Atlanta Constitution.

"You are always having more or less trouble, aren't you?" said the sympathetic friend.

"You are mistaken," answered the Czar with hauteur. "We never have less."—Washington Star.

NONE SUCH MINCE MEAT
IN 2-PIE 10c PACKAGES
MERRELL-SOULE CO. SYRACUSE, NEW YORK
MOST DELICIOUS PIES, FRUIT CAKES, PUDDINGS AND COOKIES.

Kahn's "Two-Fifty" Shoes for Women can't be equalled

Kahn Bros.
THE ALWAYS BUSY STORE
Twelfth Street, Toward Washington, Oakland

Our Linen Display for Thanksgiving is of Interest to all Housewives

About Our Saturday and Monday Specials

There must be a feeling of extreme satisfaction among those who have taken advantage of our Saturday and Monday sales. The success of these opportunities is attested by the crowds that are constantly visiting our establishment, for surely SATURDAY AND MONDAY tax our capacity.

TWO-DAY SILK SPECIALS

PLAID SILKS—The newest combinations, taffeta and Louisine weaves; our regular Seventy-Five Cent leader.....SPECIAL, yd **66c**

BLACK MUFFLER SILK—Two Exceptionally good Specials—Stamping for Mufflers Free.

24 INCH BLACK SILK—Worth One Dollar .....SPECIAL **79c**

23 INCH BLACK SILK—Extra heavy; worth One Twenty-Five .....SPECIAL **98c**

READY TO WEAR NEWS

About 15 pretty, new shade SUITS for MISSES in all the new mixtures, with Three Quarter Coats; worth Twelve Fifty....SPECIAL **7.95**

A lot of NOBBY TAILORED SUITS FOR MISSES .....SPECIAL **10.00**

MISSES' SUITS—Worth Twenty Dollars .....SPECIAL **15.00**

20 FULL LENGTH COATS—In assorted colorings, sizes 8 to 14 years; values to Seven Dollars .....SPECIAL **3.95**

A lot of NOBBY COATS—The long kind; worth Seven Fifty—and about 15 FULL LENGTH CRAVENETTE COATS, worth Eight Fifty .....SPECIAL **4.95**

Another lot of those Seven Dollar THREE QUARTER COATS go on sale at **4.95**

Made of Covert Cloth; in all the popular tan shades; collarless and trimmed with velvet; all sizes **4.95**

25 FULL LENGTH CRAVENETTE COATS in tan, Oxford and olive; worth Ten Dollars.....SPECIAL **5.95**

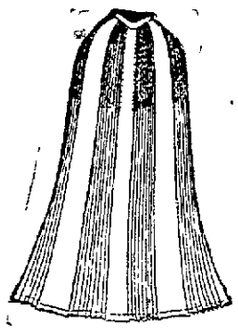

A sale of DRESS SKIRTS; the Six Dollar kind; made of Panama cloths; in shades of blue, black and gray.....FOR **3.95**

The Ten Dollar kind .....FOR **6.95**

CHILDREN'S FUR SETS, scarf and muff; two styles to choose from; white Angora and American ermine, worth One Fifty a set .....SPECIAL **98c**

FUR TIES—Sold everywhere at Five Dollars.....OUR PRICE **2.95**

Extra long RIVER MINK STOLES, with five dark stripes; worth Fifteen Dollars .....OUR PRICE **10.00**

CONEY MUFFS $2.95
REAL SQUIRREL MUFFS.....$7.50
AMERICAN ERMINE MUFFS.....$7.00
RIVER MINK MUFFS.....$7.95

HOSIERY UNDERWEAR

Women's fast BLACK COTTON HOSE, all-over lace effect, double heel, sole and toe; worth Twenty-Five Cents.....SPECIAL **19c**

CHILDREN'S HOSE—Fast black, 1x1 ribbed; silk finish; extra fine grade; sizes 5 to 8½; usual Twenty-Five Cents.....SPECIAL **19c**

MEN'S UNDERWEAR—Natural gray, wool mixed, shirts and drawers; good winter weight.....SPECIAL **69c**

MEN'S NIGHT ROBES—Heavy weight tennis flannel, made with negligee collar or military neck band, front and cuffs trimmed with fancy braid; neat new designs and solid colors; usual One Twenty-Five .....SPECIAL **98c**

PERSIAN RIBBONS

All new novelty figured designs; values to Forty Cents .....SPECIAL **25c**

FANCY EIDERDOWN SACQUES, in beautiful colorings; scalloped and embroidered all around; worth Two Fifty .....SPECIAL **1.50**

EIDERDOWN SACQUES; worth One Fifty.....SPECIAL **98c**

SHORT KIMONAS — New flannelette; worth Six Bits .....SPECIAL **50c**

FLANNELETTE WRAPPERS and KIMONAS, full length, new effects; Persian patterns; worth One Twenty-Five .....SPECIAL **75c**

LADIES' WAISTS of fine white poplin, all-over embroidery; the very latest; worth Three Dollars .....SPECIAL **1.95**

FINE WOOL WAISTS—Made with cluster of tucks and lace trimmed; Two Fifty values.....SPECIAL **1.75**

A line of FOUR FIFTY WOOL WAISTS in all the new styles.....SPECIAL **2.50**

BLANKETS SPREADS

A new invoice of HONEY COMB Spreads, Marseilles patterns; full size; our standard One Fifty grade .....SPECIAL **1.29**

CALIFORNIA WOOL BLANKETS—Fine soft finish, full sizes, assorted colored bo[illegible] our Five Fifty leader.....[illegible] **4.29**

DRESS GOODS STI[illegible]

27 inch WAISTING [illegible] new designs in c[illegible] enty-Five Cents

PEERLESS SHEE[illegible] Seventy-Five Ce[illegible]

HOMESPUN Brow[illegible] worth a Bit....

TRIMMED HA[illegible]

A special line of L[illegible] pressed and turb[illegible] quills, wings, po[illegible]

ON T[illegible]
1-4 OFF—
EVERY TRIMM[illegible] partment Satu[illegible] it a Discount—imported m[illegible]
10 PER CENT [illegible] and including [illegible]
25 PER CENT [illegible] AND OVER.
1-4 OFF [illegible] 1-10 OFF

TINTED PILLOW SLIPS

New designs, ready for use; usual Thirty-Five .....NOW **25c**

TENERIFFE DOYLIES

Fine linen centers, six inches round.....NOW **10c**

LACE STOCK COLLARS

In cream and white, new designs; new shapes, usual Thirty-Five.....NOW **25c**

The latest shape
HAND BAG

Black only; inside fittings of coin and card case; worth Six Bits.....SPECIAL **43c**

PATENT LEATHER BELTS

In RED only; neat buckles; worth Twenty-Five Cents .....NOW **11c**

Free Embroidery Lessons Every Tuesday

Kahn Bros.
THE ALWAYS BUSY STORE
Twelfth Street, Toward Washington, Oakland

Sole Agents In Alameda County for Sorosis Shoes

ATTRACTIONS AT THE MACDONOUGH

The charm of old Kentucky pervades every act and scene of "Honest Hearts" whose four acts are four admirable glimpses of the odd, honest life among farmers in that State. Marty, the uneducated, the beauty of the remote country side, has seldom been equalled as a central figure of the kind of a romantic comedy. Humor brightens every act and no pains have been spared to embellish the play with and pictures elaborately true to life. The great demands of comedy, pathos, revenge and character drawing are fully met by the excellent company.

"Honest Hearts" will be seen at the Macdonough Theater for two nights and a matinee, Saturday and Sunday, November 11 and 12. Seats now on sale.

UNDER SOUTHERN SKIES.

It is a different question, which has puzzled managers for many years: "Which is the most successful playwright? Man or Woman?" On the surface it appears as if man has the better of the argument, but careful investigation, makes that doubtful. Lottie Blair Parker's two great successes, "Way Down East" and "Under Southern Skies" equal if not surpass financially and artistically half a dozen plays written by any of her brother playwrights. And so, with many other female dramatists, whose list of successes have been compared, and indicates that they are entitled to serious consideration.

"Under Southern Skies" will be seen at the Macdonough Theater for two nights and a matinee, Saturday and Sunday, November 18 and 19. Matinee Sunday. Seats now on sale.

The Britt-Nelson pictures will show tonight for the last time.

Superfluous Hair
Removed by the New Principle
De Miracle
a revelation to modern science. It is the only scientific and practical way to destroy hair. Don't waste time experimenting with electrolysis, X-ray and depilatories. These are offered you on the DARE WORD of the operators and manufacturers. De Miracle is not. It is the only method which is indorsed by physicians, surgeons, dermatologists, medical journals and prominent magazines. Booklet free, in plain sealed envelope. De Miracle mailed, sealed in plain wrapper, for $1.00 by De Miracle Chemical Co., 1912 Park Ave., New York. Your money back without question (no red tape) if it fails to do all that is claimed for it. For sale by all first-class druggists, department stores and
BOWMAN & CO., AGENTS.

A man's wife should always be the same, especially to her husband, but if she is weak and nervous, and uses Carter's Iron Pills, she cannot be, for they make her "feel like a different person," so they all say, and their husbands say so too!

THANKSGIVING

DINING TABLES AND CHAIRS

A splendid display, showing all styles at all pri ces.

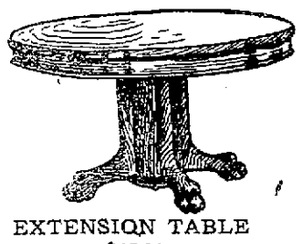

EXTENSION TABLE
$45.00
In selected Oak, very highly polished. The 50-inch top extends 8 feet.

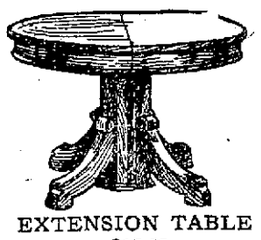

EXTENSION TABLE
$17.50
In Golden Oak, well built and finished; a splendid value for the price.

DINING CHAIR
$4.30
In quarter-sawed Oak with box seat. For $1.35, we offer a solid Oak chair with cane seat.

Superior Quality at a Low Price

When we offer you the very best made at the lowest possible price, why go elsewhere and actually pay more for an inferior quality? Our displays are most comprehensive, our styles are the very latest and our novelties are the most attractive.

Our Terms Are Liberal

Mackay's

418-424 FOURTEENTH STREET
Opposite Macdonough Theatre

THE ACCOMMODATION STORE
PURVEYORS TO HER MAJESTY, THE OAKLAND WOMAN

"GET TO KNOW US"

All Day Tomorrow

Our regular Saturday Special will be a winner.

Beautiful assortment of Fancy Bead and Embroidered Collars. Regular 50c values. 24c

No telephone or mail orders accepted. No more than 3 to any one customer.

We are showing a handsome new line of ETONS, in latest shades—PLUMS, RED, GREENS, BLACKS.

Our line of FURS is the most correct and moderately priced in Oakland.

"YOU WILL LIKE OUR CREDIT SYSTEM."

California Outfitting Co.
12TH AT CLAY
CREDIT OR CASH

E. C. AMBROSE CO.

TELEPHONE OAKLAND 66

Pure Foods, No Liquors

Saturday and Monday Specials:

Extra choice Family Flour (Snowfall) makes white bread. Reg. $1.25. Per sack $1.15
Yellow or White Corn Meal, 10 pound sacks. Reg. 30c. Sack 25c
10 lb. sacks Table Salt. Reg. 20c. Sack 10c
Sugar Cured Hams, 10 to 14 lbs. Reg. 15c—lb. 12½c
Extra choice Sugar Cured Bacon. Reg. 17c—lb. 15c
Pork Tenderloins; extra quality. Reg. 10c.—lb. 9½c
Spanish American or Campbell's Soups, all kinds; 3 cans 25c
Jello, all flavors. Reg. 10c. Three packages 25c
Extra Choice Selected Ranch Eggs; the kind we warrant—2 dozen 65c
Good California Cold Storage Eggs—dozen 25c
Our special Butter sales are running far beyond our expectations. We are very careful to select the very best quality.
Choice Creamery Butter—2 lb. Squares 50c
Extra Choice (Mendocino) Butter—2 lb. Squares 55c
Our Finest Firkin Butter—2 lbs. 55c
Seventy-five per cent of our customers are using our Teas and Coffees at a saving of from 10c to 30c a lb.
Our Finest Spider Leg Uncolored Japan Tea. Reg. 60c—lb. 40c
Our Best E. B. Tea. Reg. 50c—lb. 35c
The Finest Ceylon, Formosa, Oolong, or Gun Powder. Sold everywhere from 60c to 75c lb.—lb 50c
We have just received a full line of the best quality of Walnuts, Almonds, and all the other varieties, also new Raisins, Currants, Lemon, Orange and Citron Peels, Cape Cod Cranberries, etc.
Babbit's Soap—6 bars for 25c
Royal Savon Soap—Large Bars—10 Bars for 25c
Sand Soap—8 Bars for 25c

Temperance Grocers Tel. Oakland 66 Northwest Corner Ninth and Washington Sts. Oakland.

LEATHER GOODS STAMPED Tribune Office

INVESTIGATION OF INSURANCE

LAWYER TELLS OF THE FEES HE RECEIVED FROM COMPANIES.

NEW YORK, Nov. 10. — William Barnes Sr. of Albany was the first witness before the insurance investigating committee when the sessions were resumed today. Mr. Barnes appeared before the committee at his own request. He testified that he was a lawyer and was superintendent of insurance from January 1, 1860, to January 1, 1870.

He identified the vouchers dated July 1, 1901, July 12, 1902, July 18, 1903, and July 1, 1904, each for the sum of $666.66 for retainers and legal services rendered. The vouchers were for opinions to the New York Life, Equitable Life Assurance Society and Mutual Life Insurance Company, associated in several measures of legislation.

For the Equitable he had written several opinions for the president and vice president respecting the mutualization of that company as provided in the original charter. The sum of each voucher from the Equitable was a third of the entire sum witness received for the services to the three companies. Vouchers of the Mutual Life, dated June 29, 1901, June 30, 1902, and July 1, 1904, each for $666.66, were shown. They represented the Mutual Life Insurance Company's share in the payment of Mr. Barnes' services.

Mr. Barnes said he received $1000 from the Mutual Life for special services September 1, 1905. This was for oral argument before a Senate committee, protesting against the repeal of section 66 of the insurance laws. Witness said he represented the three companies.

Mr. Barnes told at much length his reasons for opposing the repeal of section 66 of the insurance laws. His main point of opposition was the inadvisability of allowing a policy-holder, without the consent of the Attorney General, to bring suit involving the company or appointing a receiver or asking for an accounting.

President John R. Hegeman of the Metropolitan Life Insurance Company, who was a witness again today, said that his company had made but two campaign contributions and they were in 1896 when $10,000 was given to the Palmer and Buckner Gold Democrat managers and $7,500 to the Republican National Committee. The contributions were made, he said, with the approval of the finance board, and were more a moral than a political move to assist in defeating the "16 to 1 heresy."

TRIBUTE IS PAID TO ROOSEVELT

WASHINGTON, Nov. 10.—The tribute paid to President Roosevelt in London yesterday in connection with the Lord Mayor's parade has directed attention here to a suggestion emanating from J. Selwin Tait, local representative of the International Banking Corporation, that the triumph of the President as a peacemaker be perpetuated by the erection in the capital city of a magnificent "Roosevelt temple of peace." The author of this project feels that there will be no difficulty in raising by public subscription a fund sufficient to erect a structure in every respect worthy of the triumph at Portsmouth. The suggestion is that there be erected a building of heroic proportions, to be used for conventions and meetings of national character, to be of rich design, with ornamentation emblematic of peace, and, perhaps, symbolical of the success of President Roosevelt in tightening the bonds of brotherhood between the North and South.

TEMPORARY ALIMONY IS GIVEN WOMAN

Judge Ellsworth today fixed the temporary alimony of Margaret Smith, who is suing Jacob Smith, a hackman, for divorce on the ground of cruelty, at $15 a month. Mrs. Smith alleged that her husband forced her to sleep in a barn on their wedding night and that she submitted to such treatment to avoid a quarrel. She alleged that he had a number of hacks and horses and $1000 in bank, and asked for $40 a month.

In reply Smith testified that his former wife, Lena, secured a divorce and most of his property three years ago, and that he had little left. He is 61 years old and says he is unable to do hard work. Mrs. Smith is 45 years old. They were married August 5 of this year.

AGED WOMAN DIES FROM HER INJURIES

Mrs. Bridget Parsons, the aged woman who was struck by the 2:30 o'clock narrow gauge train at Second and Webster streets Wednesday afternoon, died at the Receiving Hospital last night.

At the time the accident happened Mrs. Parsons was crossing the track and did not hear the train approaching. She was hurled to one side, breaking her right leg and fracturing her skull. She had resided at 652 Webster street and leaves two sons—John and James Parsons. The remains have been removed to the morgue.

RUSSIAN OFFICER POSES AS A MARTYR

ST. PETERSBURG, Nov. 10.—Rear Admiral Nebogatoff, who has arrived here from Japan, is posing as a martyr in the claim that he deliberately sacrificed his name and honor by surrendering at the battle of the Sea of Japan in order to save the lives of the 2000 sailors of his division. The admiral says he has been forced by the derision of his companions at the naval academy to leave that institution.

CONFIRMS REPORT OF ICE-BOUND SHIPS

WASHINGTON, November 10.—Consul Ravandal, at Dawson City, Alaska, has telegraphed the State Department confirming reports that San Francisco whaling vessels are stuck in Arctic ice. He adds that Major Wood, commanding the Northwest police, has sent a detachment from Dawson City to investigate the condition of the vessels. He will carry mail to the ice-bound vessels and make a report on the situation.

BIG STATE LEAGUE BASEBALL GAME.

The Presidios and the Oakland Baseball teams, both of the California State League, will play a game at the Presidio Athletic Grounds on Saturday. The game will be called promptly at 2:30 o'clock. Rollender and Myers will pitch for the Presidios while Stanley will catch. The pitchers for the Oakland team will be Hopkins and Poultney, with Schmidt in the field.

RUMOR UNFOUNDED.

WASHINGTON, Nov. 10.—Mr. Merry, the American Minister to Honduras and Costa Rica, cabled the State Department today from San Jose that his investigation showed that the rumor of a revolution in Honduras was unfounded.

WESTERN PACIFIC MEETING

STOCKHOLDERS AUTHORIZE BOARD TO ISSUE SECOND MORTGAGE BONDS.

SAN FRANCISCO, November 10.—The Western Pacific stockholders, through proxies, met in this city yesterday afternoon and authorized the board of directors to issue second mortgage bonds to the amount of $25,000,000. Fifty millions of first mortgage bonds have already been sold. The latter may be sufficient to build the main line between San Francisco and Salt Lake. If not, then the second mortgage bonds will be made use of. President E. T. Jeffrey of the company is of the opinion that none of the second mortgage bonds will have to be called upon. Authority to issue them has been taken as a matter of good faith towards the buyers of the first mortgage bonds.

The Utah Construction Company, which has the contract to build the new road between Oroville, this State, and Salt Lake, is engaged in the work of laying a pipe line for a distance of over forty miles to be used for piping water from springs in the mountains west of the great Salt Lake to grading headquarters in the Great American Desert. Heretofore water has been hauled by teams and has caused much delay. Three pumping stations are to be installed. As part of its grading equipment the Utah Construction Company has purchased six new light locomotives and a lot of steam shovels. Its grading work west from Salt Lake will be light for about forty miles, and the latter will have but few curves. The route from Salt Lake follows an almost direct line over flat land to the southern edge of the Great Salt Lake, and then skirts the southwestern edge of the lake to a point in the West Mountains, where an easy pass has been located leading to the desert.

Governor John Sparks of Nevada has been given a $1,500,000 contract to supply food for the Utah Construction Company's forces during the next three years. These forces will number by next spring 20,000 men.

PUT IN CHARGE OF RUSSIAN AFFAIRS

ST. PETERSBURG, Nov. 10.—M. Pokotiloff, the Russian Minister at Pekin, has been charged by his government to conduct the negotiations with China arising from the peace treaty signed at Portsmouth. The questions cover the future of Manchuria, Russian leases of the railroad, and all matters to which the assent of China is required by the treaty. The impression here is that Baron Komura, who is now at Pekin in charge of the Japanese side of the negotiations, will seek to sell the railroad below Kuancheng Tsi, except the Liaotung branch to China. Russia has not yet agreed to the Japanese proposition to raise the Tokio legation to the rank of an embassy.

LOVE AFFAIR IS CAUSE OF TROUBLE

LEAVENWORTH, Kas., Nov. 10.—Advices received at Fort Leavenworth today from the Philippines state that the court-martial proceedings in the case of First Lieutenant Sidney S. Burbank, Sixth Infantry, have been concluded and that the papers which have been forwarded to Washington recommend his dismissal from the service. Lieutenant Burbank was charged with conduct unbecoming an officer, the charge being based on his conduct toward Conception Vasquez, a Filipino woman whom the Philippine courts recently decided was Burbank's legal wife.

HOLDERS OF BILLS ARE PROTECTED

ST. PETERSBURG, Nov. 10.—An imperial ukase has been issued designed to protect the rights of holders of bills who are unable to present them for protest on the day when they are due on account of the interruption of communication caused by the railroad strike. Under the ukase bills of exchange maturing subsequently to October 20 can be protested after the dates on which they are due, such bills retaining their full legal force and carrying interest from the day of maturity.

ALL OF THE POWERS HAVE ACCEPTED

ST. PETERSBURG, Nov. 10.—Practically all the powers have now accepted the invitation of Emperor Nichols to be represented at the second peace conference, and the program which Russia will submit for consideration of the delegates at The Hague is being elaborated at the Foreign Office. The date of the conference has been tentatively fixed for May next.

PROBATE MATTERS.

Helen Swett, of the Society for the Prevention of Cruelty to Children, today applied for letters of guardianship on the person and estate of Marguerite Davis, the eight-months-old daughter of Orson E. and May Davis. The father has consented to the adoption and the petition sets forth that the mother is not a fit person to have the custody of the child.

Mr. and Mrs. Claude E. Davis have applied to be appointed guardian of Ethel G. Blake, aged seven years, who was abandoned by her parents at the Florence Crittenden Home in San Francisco, when she was only five days old and has since been under the care of Minnie I. Blake.

Mary E. Power has been appointed guardian of J. W. Donahue, an incompetent, and Charles Trautner, guardian of Sarah Richtsieg, an insane person.

INCORPORATED.

Articles of incorporation of the Western Mines Company have been filed. The capital stock is $100,000, of which $35 has been subscribed. The incorporators are: Robert Vincent, W. W. Sweet, H. P. Smith, R. W. Frierson, F. B. Bartels, J. H. Delahanty and Samuel Jackson.

KILL THE DANDRUFF GERM.

Or Your Hair Will Fall Out Till You Become Bald.

Modern science has discovered that dandruff is caused by a germ that digs up the scalp in scales, as it burrows down to the roots of the hair, where it destroys the hair's vitality, causing falling hair, and ultimately baldness. After Prof. Unna, of Hamburg, Germany, discovered the dandruff germ, all efforts to find a remedy failed until the great laboratory discoverey was made which resulted in Newbro's Herpicide. It alone of all other hair preparations kills the dandruff germ. Without dandruff, hair grows luxuriantly. "Destroy the cause, you remove the effect." Sold by leading druggists. Send 10c in stamps for sample to The Herpicide Co., Detroit, Mich.

SAYS HUSBAND IS TYRANT

MRS. INA ENLOW IS GRANTED A DIVORCE BY COURT.

Forced to work in a fuse factory from early morning till late at night, and being disturbed when she returned home by the tyranny of her husband, Mrs. Ina Enlow finally had to leave her home and begin suit for divorce. An interlocutory decree of divorce was granted to her by Superior Judge Melvin today and she was allowed to resume her maiden name of Ina Knight.

According to the evidence Mrs. Enlow married Ernest Enlow at Asawatomie, Kas., June 29, 1903. It was not long afterward that he became voluntarily idle and profligate and failed to provide her with the common necessaries of life. She was forced to work in a fuse factory from 7:30 in the morning until 5 o'clock in the evening to supply the household with food. When she returned home in the evening she was subjected to all sorts of abuse and she testified that her husband cursed her, used vile language toward her and refused to allow her to sleep at night, although she was worn out by her days of hard work. She was finally forced to leave her husband last February and began suit for divorce, an interlocutory decree of which was granted today.

CASE CONTINUED.

Marcus Causse, charged with battery on his sister, Lizzie Causse, had his case continued this morning for a month. Causse has been on probation a month already. If his conduct continues to be good the case will be dropped.

Occasionally you meet a man who boasts of his failures.

Simon's Special Saturday SHOE SALE

We are the leaders for low prices and good values.

ON SALE SATURDAY.

Ladies' Vici Kid and Patent Colt Bluchers Lace Shoes, extension soles, Cuban heels—at $2.15

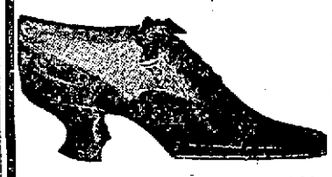

Ladies' Vici Kid Ties, mat kid foxed, French heels, patent tips, turned sole, at $1.95

Ladies' Patent Colt Blucher Ties, plain toes, Cuban heel, extension soles, at $2.15

Ladies' Vici Kid and Box Calf Lace Shoes, patent tips, extension soles, at $1.95

SIMON'S SHOE STORE
962 WASHINGTON ST.

Money Savers for SATURDAY and MONDAY

Schneider's Good Shoes 953 Washington Street Near Ninth

THE TALK OF THE TOWN IS OUR SATURDAY AND MONDAY SALES

MORE GOOD SHOES AT MONEY SAVING PRICES

Again we offer the public the best shoe values in this city. Again we quote the lowest prices in all Oakland. Our enormous business and great popularity are due to our good shoes and low prices. It is a well-known fact that no other store can ever match our remarkable values.

Infants' and Child's CROCHET JULIETS Reg. $1.00 All sizes 49c
Ladies' in same; all sizes, 69c

Just received a nice lot of PATENT LEATHER VAMP and White Calf Top Infants' Shoes Reg. $1.00 Sizes 2 to 6. 49c

A few left 49c
A few left of this regular $1.00 Felt Juliets, felt soles, without fur tops.

INFANTS' SOFT SOLE SHOES, in Patent Vamps and white, blue and pink tops; regular 50c. Our price 23c

All sizes and widths Regular $1.75 98c ASK FOR STYLE '06

LADIES' DONGOLA JULIETTES
All Sizes Rubber Heels
A few pair left 98c

One more week at this Price—Ladies' Fine Wool Leggins; Regular 75c. Our price 43c

EVERY PAIR GUARANTEED 95c UNION STAMPED

BOYS' CASCO CALF LACE
THE KIND THAT WEARS WELL—Youths' and Boys' Casco Calf Lace Shoes, made with double extension sewed soles, full round toes and tips, and made in a union factory. Sizes 9 to 11, 95c; 11½ to 2, $1.00; 2½ to 5½, $1.20.

$2.50 $3.00 $3.50

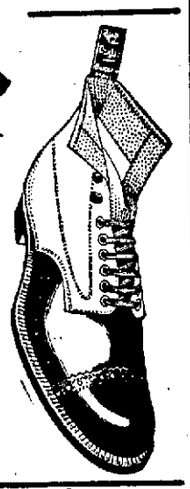

Best in the World

W. L. DOUGLAS SHOES
ALL PATENTS GUARANTEED

953 Washington Street Schneider's Good Shoes Mail Orders Promptly Filled

Our $2.50 and $3.50 SHOES

ARE THE TALK OF THE TOWN. THE BEST IN WORLD FOR THE MONEY.

BROWN & MANGAN
CLOTHIERS, HATTERS AND HABERDASHERS
863 Broadway, bet. 7th and 8th.

PUBLIC LECTURES ARE GIVEN

TOWN COUNCIL OF ST. PETERSBURG TAKES LEAD IN POLITICAL EDUCATION.

ST. PETERSBURG, Nov. 10.—The town council of St. Petersburg is taking the lead in the political education agitation of the masses by inaugurating a series of public lectures at which the new order of things is explained to the people. The object of the meeting is to allay the hostility between the various classes by showing the benefit accruing to all from the grant of liberties. This example will be followed by Moscow and other cities.

Word reaches Count Witte that in some regions the reactionaries who are seeking to make the new regime odious are spreading reports among the peasants in the country and the lower classes of the cities that the imperial manifesto is a forgery issued by a camarilla of revolutionists of which Count Witte is the head and who hold the Emperor prisoner in the palace.

Such stories circulated among the ignorant peasants are apt to prove almost as dangerous now as they did when the peasantry rose to support Pugatcheff who, claiming to be Peter III, called on the people to overthrow Catherine II.

The clergy throughout the country, under instructions from the holy synod are doing all in their power to counteract the effect of such pernicious reports by explaining to the people in the churches the real meaning of the reforms.

It takes brains to get through the world— also to go round on the outside.

EXPERT'S COMMENT ON SANITARY BUTTER

INTERESTING ARTICLE IN DAIRY AND PRODUCE REVIEW.

The following article from the current issue of the journal recognized as standard authority on pure butter-making is exceedingly opportune:

"Over in Oakland there is a creamery, probably the only one in the State, that uses distilled water for washing and working their butter. Now we have no data at hand as to whether this pays in actual practice—we don't know to just what expense they are compelled to go to make distilled water, but we don't believe the cost is very high. At any rate, the principle of the thing is so good that we want to call every butter-maker's attention to it.

"When they wash the butter and work it in distilled water they are proceeding on good sanitary and scientific principles. Too many creameries go to the trouble of destroying the bacteria in the cream and then turn around and introduce a whole lot of others through the wash water. But the use of distilled water is sure to be absolutely pure and there need by no fear of contaminating an otherwise good piece of butter."

It is but justice to the enterprise and cautious measures adopted by Mr. Geo. B. M. Gray of the celebrated Royal Creamery, in the Produce Exchange, to say that the article has specific reference to his plan of operation. This important innovation in the sanitary making of good butter will be appreciated by the extensive patronage that creamery enjoys.

Within two years the business of the Royal Creamery has grown to immense proportions, and it now has six branches, one in Berkeley, one at Twenty-third avenue and three in Oakland. It may be interesting to know that a ton and a half of butter are made daily under the most sanitary and scientific methods.

Glasses made by me cost no more than the old uncomfortable Style you get elsewhere.

LAHANIER See Me 1207 B'dway Optician

$11

BUYS A NEW

WINTER OVERCOAT

—Concerning men who want to be properly dressed for winter.

Opposite is one of the cleverest Winter Overcoats of the season.

We have these coats in several lengths to suit all styles of dressers.

COATS that you would pay us $15.00 for at any time and never regret it.

We are introducing Our Great Store—THAT'S WHY.

Special Saturday and Monday $11.00

THE HUB

OVERCOATS FOR ALL MANKIND

Broadway at Eleventh Oakland

HERE'S A MAN THAT'S A HUMAN STONE QUARRY

For Fourteen Months Physicians Have Been Picking Granite From His Anatomy.

CHICAGO, Nov. 10.—A dispatch to the Tribune from St. Cloud, Minn., says:

John Janski, of this city, aged 22, is a human stone quarry. Fourteen months ago he was the victim of an explosion in a stone quarry, and ever since then the doctors have been prospecting, every time with good results.

Four thousand pieces of stone have been removed from various parts of Janski's anatomy.

A piece of granite weighing an ounce came out of his arm in an operation yesterday and another of half an ounce weight was removed from the socket of his eye, which was lost in the explosion.

Four times a week Janski, without taking an anaesthetic submits to the knife.

WILL GIVE GRAND BALL

GERMAN LADIES' RELIEF SOCIETY TO GIVE A LARGE AFFAIR.

The German Ladies Relief Society will give a grand ball on Tuesday evening, November 14, at Maple Hall, corner Fourteenth and Webster street. The grand march will begin promptly at 9 o'clock.

Those who are working on the different committees for the success of the affair are: Arrangement committee—Mrs. William Ludwig, Mrs. H. Henning, Mrs. J. Many, Mrs. F. Sonderleiter Jr., Mrs. Albert Currlin; floor committee—A. Currlin;—floor manager, Dr. C. Schwarz, H. Ench, G. Sohst, C. Suelberger, R. Kronenberg, C. Nordhausen, George Westphal, Gus Magerstodt; reception committee—Mrs. G. F. Heesemann, Mrs. Bahls, Mrs. George Uhl, Mrs. C. Alfs, Mrs. Theo. Gier, Mrs. Jurgens, Mrs. Mehrmann, Mrs. William Westphal, H. Bredthoff, Mrs. A Meese, Mrs. R. Christ, Mrs. D. Landis, Mrs. O. Gray, Mrs. Ench, Mrs. George Rau, Mrs. A. Schleuter, H. Henning, William Ludwig, A. Meese, George Rau, J. Seulberger, D. Landis, Theo. Gier, A. M. Worum, F. Sonderleiter Jr., William Westphal, Dr. H. E. Mehrmann, R. Christ, O. Gray, Charles Heesemann and J. Bausana.

Direct from Our Distillery to You

Saves Dealers' Profits
Prevents Adulteration

HAYNER WHISKEY

4 FULL QUARTS $4.00 EXPRESS PREPAID

20 FULL QUARTS $15.20 FREIGHT PREPAID

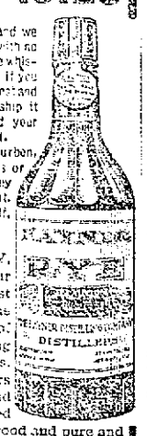

Send us the above amount and we will ship in a plain sealed case, with no marks to show contents. Try the whiskey. Have your doctor test it. If you don't find it all right and the purest and best whiskey you ever tasted, ship it back to us at our expense and your money will be promptly refunded.

You can have either Rye or Bourbon. Remember, we pay the express or freight charges. You save money by ordering 20 quarts by freight. If you can't use so much yourself, get a friend to join you.

HAYNER WHISKEY, goes direct to you from our distillery, one of the largest and best equipped in the world, thus assuring you of perfect purity and saving you the dealers' big profits. It is prescribed by doctors and used in hospitals and by half a million satisfied customers, because it is good and pure and yet so cheap.

WRITE OUR NEAREST OFFICE.

THE HAYNER DISTILLING CO.

ST LOUIS, MO. ST. PAUL, MINN. DAYTON, O. ATLANTA, GA.

DISTILLERY, TROY, O. ESTABLISHED 1868

502 Capital $500,000.00 Paid in Full

FREE LIBRARY TRUSTEES

SALARIES WERE RAISED BY THE BOARD LAST EVENING.

The Board of Trustees of the Free Library met last night for the completion of unfinished business left over from the meeting of the Tuesday before. The members in attendance were Wallace M. Alexander, William H. Gorrill and James A. Morrow.

The principal part of the meeting was devoted to approving the higher salaries. Librarian Charles S. Greene will receive, dating from yesterday, $170 per per month. His old salary was $150. Assistant Librarian Mrs. Caroline K. Lauterbach had her salary increased from $65 to $75 per month.

Miss Jennie M. Fenton, cataloguer, will receive $15 from now on. She has been getting $65. The two curators of the children's reading room, Miss Florence E. Brown and Miss Harriet Taylor, had their salaries increased from $45 to $50. Miss Edith Hibbard, curator of the Central reading room, had her salary increased to $45 per month.

The books committee, consisting of Messrs. Gorrill Morrow and Edward R. Eliassen, last night approved of $900 worth of new books, about 900 books in all. These are mostly the replacing of old books and many children's books recommended in school reading. There are also many new books, among them Jack London's "Tales of the Fish Patrol" and Edith Wharton's "House of Mirth," of which there are six couples of each.

Among some of the principal books approved are "The Opening of Thibet" by Percival Landon; Franciatelli's Modern Cook Book," "Science and a Future Life," by James Hyslop; "How to Collect Books," by J. H. Slater; "American Diplomacy" by J. Bassett Moore; "Appreciation of Pictures," Russell Sturgis, and "Russia Described by Great Writers," in four volumes, edited by Esther Singleton.

GOOD UPRIGHTS

AND FINE SQUARES. IT DOESN'T TAKE MUCH TO GET A GOOD ONE NOW.

Ellers Music Co. to Close Out a Large Number of Excellent Slightly Used and Second-hand Pianos at Almost Half Price. Every one Must Go During the Next Eight Days. Make Your Own Terms.

During the past few weeks an unusually large number of pianos have been received by Ellers Music Co. in part payment toward New Grand and Upright, Hazeltons, Kimballs, Deckers, Schumanns and our famous Autopianos. It will be to your interest to examine them at once.

Large shipments of new pianos are coming in regularly and as our store space is limited we would rather sacrifice these used pianos than to pay storage and cartage, additional insurance, etc., on the new ones.

We are in position therefore, to guarantee to save you from 25 to 50 per cent. Can you afford to miss this chance? We don't believe you can.

Any instrument in this sale may be purchased on time payments. We will meet you more than half way on any reasonable offer.

The assortment is too large for detailed mention, but we enumerate a few of them below. All are in first-class condition and backed by the guarantee of the Ellers Music Company.

HERE ARE A FEW OF 'EM.

Large size Mahogany Ludwig, regular $450 style	$186.00
Another, especially fancy, Ludwig	268.00
Latest style Estey; sold everywhere for $425; our price	315.00
A fine Mahogany Whitney, Cabinet Grand, 7 1-3 Octaves; fancy carved panels, cannot be told from new	278.00
Slightly used Lester, latest style mahogany case	312.00
Excellent $500 mahogany Steinway, in fine order	285.00
Beautiful Oak case Colonial Kimball, shows very little usage	267.00
Elegant, nearly new, quarter-sawed oak cased Cabinet Grand Victor, a snap for	298.00
Bailey piano, elegant, black walnut case	218.00
Stone Bros., largest size in massive oak case	298.00
Bell & Co., Upright mahogany; good condition	136.00
Sterling, very nice ebony case	186.00
Newman, dark rosewood case, medium size	119.00

And many others.

SOME FINE ONES FOR STILL LESS.

Some very beautiful pianos are included in this sale. A good sweet toned square piano is far more desirable than a poor upright, and the price at which we are offering these certainly place the enjoyment of music within the reach of everyone. Payments of $3.00 a month, think of it, ten cents a day, will secure you one of these pianos, and we will allow all you have paid at this sale price any time within two years toward payment of any of our upright pianos.

A Gilbert Piano, $23.00; a Wake & Co., very good, $50.00; a Hallett & Cumston, $58.00; elegant Mahon Piano, $67.00. One of the finest Chickerings we have ever seen, $118.00; and a large sized Steinway in perfect condition, $119. A beautiful Kimball, showing very little use, $115.00, and a choice Hallet & Davis, simply perfect, $108.00. Musically speaking these four last named pianos are equal to any new upright piano usually sold at retail from $400.00 to $500.00.

Bring in $5.00 or $10.00 for a first payment down and we will arrange for payment of balance to suit your convenience. Don't put off coming until next week, but come today, tonight, or first thing tomorrow. Remember everything will be sold within the next nine days and the place is 1075 Clay street, corner Eleventh. Ellers Music Company, Leon Mark Jones, manager.

ALICE NIELSEN IS "ROASTED" BY PRESS

NEW YORK, Nov. 10.—Alice Nielsen, former comic opera singer, who for some time has been preparing herself abroad for grand opera and whose press agent has in the meantime been serving her faithfully, returned to the Broadway yesterday afternoon and gave a performance of Donizetti's "Don Pasquale" in the Casino Theater.

The New York morning paper critics incline to believe Nielsen in grand opera will neither entirely captivate New York nor be solicited strongly by Conried to join the Metropolitan company. Her performance is handled with most gentleness by the Herald, which says:

"The nervousness, doubtless, was due the fact that in the first act she sang an occasional high note sharp of key." Other papers roast her, her company and the "strident" orchestra. The World speaks of the inexcusably inadequate performance of the opera, and adds:

"Nielsen's voice is shrill in its upper register, and she does little to shade it in volume or color."

The Sun says: "Nielsen's voice was pallid and not smooth, and her Italian had a wide openness that must have commended it to the police, but not to adorers of pura Tuscan."

According to the Times, "her voice is a clean, light soprano, though it is not of great purity of quality."

The Tribune speaks of Nielsen as "still a novice in much that goes to make up style in bel canto," and adds: "The atmosphere she carried into the opera was more foreign to it than her style of singing, and that is saying much."

STRIKE IS GROWING.

Vienna, November 10.—The "passive resistance" strike on the Austrian railroads is extending and growing worse daily and is beginning to detrimentally affect traffic to and from France, Germany and elsewhere. The difficulty in reaching a settlement has been increased by a Ministerial notification that no negotiations with the railroad men will be undertaken until the "passive resistance" is abandoned.

OLD AGE BROUGHT NO INFIRMITIES

To "The Autocrat of the Breakfast Table."

Oliver Wendell Holmes, after eighty years of life had rolled over his head, declared that he was "eighty years young." "So may every man and woman in Oakland," said Mr. Specht, of The Owl Drug Co, "if they will take proper care of themselves, keep built up and their bodily tissues from wasting."

We wish we could persuade every person in this vicinity who "feels old," whether they are so in years or not, to take Vinol. It is by far the greatest tissue builder and invigorator we know of for old people. Vinol is not a patent medicine, but simply contains the body-building, strength-creating properties of cod liver oil actually taken from fresh cods' livers, and we guarantee that it will repair worn tissues, check the natural decline and replace weakness with strength.

There are hundreds of old people in this vicinity who need just such a strength-maker and tissue-builder as Vinol. Their blood is thin, sluggish and watery, but we guarantee that Vinol will enrich and quicken the blood and build up and strengthen every organ in the body. Vinol contains no whiskey or strong stimulants, which have a bad after effect and weaken and break down, and we wish every old persons in this vicinity would try Vinol on our guarantee to return their money if they are not satisfied." The Owl Drug Co.

JAMES J. HARRIS DEPARTS FOR ENGLAND

JAMES J. HARRIS.

James J. Harris, a young business man of Oakland, who has been connected with the Hub Clothing Company on Eleventh and Broadway ever since the business was established here, has left for Liverpool, England.

The father of Mr. Harris is a wealthy and prosperous merchant of Liverpool and desires his son to share the business interests with him. Mr. Harris is not quite 28 years of age, and has a bright future in store for him.

Just before Mr. Harris departed his friends gave him a large banquet at Tait's in San Francisco, and those from Oakland presented him with a complete silver mounted military toilet set.

SAY! DO YOU CONTEMPLATE COMMITTING SUICIDE?

Every One Who Has a Desire, Tell Your Troubles to the "Anti" Commission.

CHICAGO, Nov. 10.—A dispatch to the Tribune from Cleveland, Ohio, says:

Mayor Tom Johnson, alarmed at the official report that there have been 68 suicides in Cleveland in the last nine months, has taken steps to check the carnival of self-destruction.

He has appointed a commission, whose duty it will be to attempt to dissuade would-be suicides from taking their own lives.

The commission is made of Director of Charities Cooley, W. A. Greenlund, a member of the Charity Bureau, and State Senator-elect F. C. Howe.

Every man or woman in Cleveland who is contemplating suicide is invited to write a letter to the Anti-Suicide Commission and tell their troubles.

The members of the commission will then make an effort to remove the trouble.

For people despondent from non-employment the commission endeavors to obtain employment while the needs and wants of others seeking aid are looked after.

All three men are experienced in such work, and their labors so far have proved satisfactory.

WAITERS' UNION IN SESSION

FOUR MEMBERS WERE INITIATED AT THE MEETING LAST EVENING.

At their meeting last evening the Cooks and Waiters initiated D. Uncovich, E. Herriott, S. Wieldo and J. R. Long, and received eleven applications.

Charles Herkenham and F. W. Overton were selected to represent the association on the general committee of arrangements for the coming convention of the California State Federation of Labor.

The visiting committee of three from local No. 30, San Francisco—Jefferson, O'Brien and La Rue, was present and entertained the association with bits of interesting information, only to be personally obtained.

HORSESHOERS' BALL.

The first annual souvenir ball of Journeymen Horseshoers' Union, local No. 45, at Germania Hall, Saturday evening of this week, will undoubtedly be a swell affair from a labor union standpoint, and every person who attends will be presented with a genuine hand-made miniature, polished-steel horse shoe, made by a member of the union, as a souvenir.

SEWER WORKERS.

Oakland Sewer Workers' Union is progressing rapidly. On Thursday evening they received forty additional working cards from the Building Trades Council.

GREENHART BASS CLUB.

The Greenhart Bass Club of Alameda county unionists, who love fishing, are exceedingly busy now preparing a constitution, by-laws and regulations for its government and to assist members in aiding in the protection of game fish in Alameda county.

PAINTERS.

F. M. Duer, one of the delegates from the Brotherhood of Painters, Decorators and Paperhangers' local No. 127, to the national convention of the organization at Memphis, Tenn., leaves tonight for Lafayette, Ind., to act on the finance committee, to which he has been specially designated, prior to the Memphis meeting, November 13. Locally, he has been given six weeks' leave of absence as treasurer of his local, J. E. Jones having been appointed to act pro tem.

At the last meeting of local No. 127, five new members were initiated and four applications were received.

APPLICATION ACCEPTED.

The Building Trades Council has accepted the application of local No. 179, Brick, Tile and Terra Cotta Workers, of Carnegie, for affiliation. There are four unions of the craft in Alameda county. The manufacture of fire brick, building tile and sewer pipe has become a fixed industry in this county, employing a number of hundred men. The works at Carnegie and Tesla alone employ some 350 men in the busy season.

DANCE.

The social dance given by Boot and Shoe Workers' (cutters) Union, No. 359, at Foresters' Hall, 102 O'Farrell street, San Francisco, was attended by many members of the craft from this side of the bay, and proved a most notable occasion of good fellowship and social acquaintance.

When a Woman

is all run down, weak, nervous and sleepless she ought to commence taking Hostetter's Stomach Bitters at once. These are warning of future trouble and should be heeded. Some of the feminine organs have become deranged from overwork or neglect, but whatever the cause she will find in

Hostetter's Stomach Bitters

a sure cure. Thousands have already done so in the past 50 years and their example is surely a good one for you to follow. It always cures NERVOUS HEADACHE, BLOATING, FAINTING SPELLS, DIZZINESS, BACKACHE, SLEEPLESSNESS, INDIGESTION AND COSTIVENESS.

For preventing Chills, Colds, Grippe, Pneumonia or Malaria it is unequalled. Try a bottle.

SAILORS RIOT AND ROB

GOVERNMENT TREASURY AT CRONSTADT IS IN DANGER.

ST. PETERSBURG, Nov. 10.—During the rioting at Cronstadt the government treasury there, which was surrounded by a deep moat, filled with water, was only saved from the mob of mutineers and rowdies by the removal of the bridges.

Ethelbert Watts, the American Consul General here, received the following dispatch last night from Consular Agent Peter Wigus at Cronstadt:

"Sailors aided by a mob commenced rioting here and several houses were set on fire and shops were robbed. The situation remains critical."

TOWN CELEBRATES.

BROOKLINE, Mass., November 10.—The observance of the two drundedth anniversary of the incorporation of Brookline, which has long held the name of being the wealthiest town in the world, was opened today and will continue throughout Monday.

NOTHING DOING.

WASHINGTON, November 10.—Secretary Shaw returned from New York today. He said that he saw nothing in the present situation in the New York market to warrant any action by the Treasury Department.

Men! How About It?

"It," in this case, is your winter Underwear.

Kind of chilly isn't it? Wish you had something a little warmer next you?

You need just the kind of Underwear that's to be found at Keller's.

Right fit, right weight, right in price.

Underwear

50c, $1, $1.50 Garment

M. J. Keller Co

LEADING FURNISHERS, HATTERS, TAILORS, SHIRTMAKERS

1157-1159 Washington St. Oakland

AMUSE MENTS.

YE LIBERTY PLAYHOUSE

PHONE OAKLAND 73. Introducing Bishop's Revolving Stage (Patented.)

TONIGHT! AND ALL THIS WEEK. MATINEES SATURDAY AND SUNDAY.

THE NEILLS in "THE OPTIMIST"

Comedy Drama in Four Acts by Sidney Rosenfeld.

NEXT WEEK—"Captain Swift." Special Matinee Nov. 17—Watkins Mills Quartet.

PRICES . . 25c, 50c.

CRESCENT THEATRE PHONE OAK. 181

(Formerly the Dewey)

WEEK OF NOVEMBER 6

The Gorgeous Scenic Production

FAUST

Prices—10c, 20c and 30c.

Matinees Sat. and Sun., 10c and 20c.

PHONE THE OAKLAND 57

MACDONOUGH

OAKLAND'S LEADING THEATRE

CHAS. P. HALL, Sole Prop. & Mgr.

TOO NIGHT LAST TIME

Most Stupendous Moving Pictures.

Britt-Nelson Battle

An Exhibition That Your Family Can See.

Night Prices.....15c, 25c, 50c

Seats Now on Sale.

PHONE THE OAKLAND 57

MACDONOUGH

OAKLAND'S LEADING THEATRE

C. P. HALL, Sole Prop. and Manager.

Two Nights and Matinee Saturday and Sunday Matinee Sunday

NOVEMBER 11th & 12th

The New Comedy Success

"HONEST HEARTS"

Romance of Old Kentucky in Four Great Acts

Charming Southern Scenes Full of Wit and Humor.

Alma Hearn as "Dad's Only Girl"

Night Prices—10c, 25c, 35c and 50c

Matinee Prices—10c, 25c and 50c

SEATS NOW ON SALE.

PHONE THE OAKLAND 57

MACDONOUGH

OAKLAND'S LEADING THEATRE

CHAS. P. HALL, Sole Prop. & Mgr.

2 NIGHTS—MONDAY and TUESDAY

NOV. 13th and 14th

First Time Here of

ANDREW MACK

Direct from his triumphant tour of Australia, Presenting His Great Success "TOM MOORE"

A Complete Production

PRICES.....25c, 50c, 75c, $1, $1.50

SEATS NOW ON SALE.

BIG SHOW AT THE BELL THEATRE

10c — ANY SEAT IN THE HOUSE

NOVELTY THEATER

The theater beautiful, Broadway, bet. Eleventh and Twelfth. Tony Lubelski, president; Guy C. Smith, manager. This week the biggest and best continuous vaudeville show in town. Performances every afternoon and evening, 2:30 to 4:30; 7:30 to 11.

7—BIG FEATURES—7

10c ADMISSION ALWAYS 10c

RACING

OPENING SATURDAY, NOV. 11.

NEW CALIFORNIA JOCKEY CLUB.

Oakland Race Track

Six or more races each week day, rain or shine. Races commence at 2 P. M. sharp. Take street cars from any part of the city; transfer to San Pablo avenue line.

THOMAS H. WILLIAMS, President.

PERCY W. TREAT, Secretary.

GOOD BUTTER CHEAP

2 lb. full weight 62c
1½ lb. full weight 48c
1 lb, full weight 33c

We are the only Creamery in the State using pure DISTILLED water in the washing process of our butter—thereby ensuing absolute purity and Keeping qualities.

Fresh Ranch Eggs 55c
Per Dozen

1 Gallon Royal Ice Cream $1.25

ROYAL CREAMERY

BRANCHES: 1211 23rd Avenue
495 Telegraph Avenue, (Temescal)
Wilson's Market, 904 Washington St.
2465 Shattuck Avevue, Berkeley

309 - 319 Twelfth Street
PRODUCE EXCHANGE

LOOKING TOWARD THE GOVERNOR'S CHAIR

What the Politicians Are Talking About—Some Gossip About the County Fight.

(From S F Examiner, Nov 10)

Since the political landslide of Tuesday, the men who do politics all the time have begun to look toward the future with a renewed interest They wonder more and more what effect the Union Labor victory will have upon the gubernatorial contest of next year

There have been frequent suggestions that Mayor Schmitz should try for the Republican nomination for Governor. He always has declared himself a Republican in State and National politics There has been a motion that Abe Ruef would at least put him forward as a candidate if for no other purpose than to secure through him a majority of the delegates from San Francisco There seems no further doubt that with Schmitz as a gubernatorial attraction, Ruef could secure far more than half of the delegates from this city

With those delegates as a nucleus Ruef might rally delegations here and there throughout the State particularly from places where the Union Labor sentiment is strong until he had made the Schmitz candidacy quite formidable But, on the other hand, if he saw that Schmitz could not secure the nomination he might be able to transfer his San Francisco delegates to J O (Black) Hayes of San Jose, who always has been friendly with Ruef, and who was his candidate for Governor three years ago

Mr Hayes accompanied by his brother ongressman E A Hayes, was in town yesterday, and there was a good deal of comment that he had arrived upon the scene at an opportune time to do a little politics He declared, however that his visit was solely for purposes of business, and when asked about the Governorship he said that all he wished to declare was that he was not a candidate He would not even say that he was in the hands of his friends Still it is taken for granted by all the politicians that he would be entirely willing to accept the honor, and with his large fortune to back him, he would make a lively camapign

A "TRADING DELEGATION."

With more than half of San Francisco delegates and the delegations from Santa Clara and San Mateo, Mr Hayes would go into the contest with a compact fighting force which very probably could be used as a "trading delegation' The politicians are well aware how formidable such a fighting force would be in ne xther astaolnun force would be in next year's convention

Postmaster Arthur G Fisk says that he is by no means put out of the gubernatorial race by the defeat of Partridge He said yesterday that he would go right ahead as he has been doing, and that he was certain he could secure a large share of San Francisco's delegation Beyond that he expressed the belief that the country districts looked with favor upon the stand he took in favor of Partridge and reform, and that he very naturally will secure enthusiastic support from many directions

Of course Governor George C Pardee will be a candidate for re-election and this brings up the interesting question of whether Pardee can put out of politics his old enemy Supreme Court Justice Frederick W Henshaw Henshaw and Pardee have fought many political battles in Alameda county Victor H Metcalf secretary of Commerce and Labor, always has stood with Henshaw, and the two make a combination in Pardee's home county that always must be reckoned with

Now Just Henshaw, if he wishes to continue on the bench, must come up for renomination next summer at the same time that Governor Pardee makes his try for a re-nomination Henshaw has been somewhat uncertain whether he would again seek the place on the Supreme Bench as he is understood to have accumulated a competency in the cement business But in speaking to some of his friends recently, he said that he did not propose to let Pardee put him out of the running and that he would give the Governor a battle for the Alameda county delegation

MELVIN IS CONSIDERED.

In this declaration, Henshaw is reported to have put in one qualifying clause, that is, that he would not seek a renomination if Superior Judge Harry S Melvin of Alameda county would take up the fight for the place and contest with Pardee for the delegation from the county across the bay

The politicians say that Melvin has not yet made up his mind whether he will go into the fight or not. He does not like Governor Pardee, who turned him down when he asked for an appointment to the Appellate Court, giving the place to Judge Sam Hall, who was backed by ex-Senator Guy C. Earl At the same time State Senator Russ Lukens fell out with Pardee and he has made common cause against the Governor with Judge Melvin Congressman Knowland always has stood with Metcalf against Pardee, and now State Senator William C Ralston has taken up his home at Fruitvale and has joined the opponents of the Governor What with Henshaw, Metcalf, Melvin Knowland, Lukens Ralston and the old influence of George W Reed and Emil Nusbaumer leagued together, the combination against the Governor in his own county is a very imposing one

Evidently the Governor is well aware of his danger His appointment of Deputy District Attorney Harris to the Superior Court bench strengthened him in the Forty-sixth Assembly district where he hitherto has been weak Now he has appointed Senator Mattos on the Board of Trustees of the Agnews Asylum and this further strengthens him in the county outside of the big cities, for Mattos is very strong with the Portuguese vote, which is large in his portion of the county The appointment of Assemblyman W H Waste to the Superior bench has also strengthened the Governor in Berkeley and now Guy Earl his political manager, is going about telling the present county office-holders that Pardee has no intention of disturbing them in their office if they will stand in and help him secure the county delegation

As the politicians take it for granted that if Henshaw does not get the Alameda county delegation he can hardly hope for the re-nomination it can be seen that the fight in Pardee's home county is apt to be a very lively one, in case Henshaw decides to go in for a renomination or in case Judge Melvin takes up the burden of getting that nomination for himself

Hyomei
Cures Catarrh
Breathe it—

No dangerous drugs or alcoholic concoctions are taken into the stomach when Hyomei is used Breathed through the inhaler, the balsamic healing of Hyomei penetrates to the most remote cells of the nose and throat, and thus kills the catarrhal germs, heals the irritated mucus membrane and gives complete and permanent cure.

Hyomei is the simplest, most pleasant and the only guaranteed cure for catarrh that has been discovered Complete outfit, $1 00, extra bottle, 50cts.

If you cannot obtain Hyomei of your dealer, it will be forwarded by mail, postage paid, on receipt of price. Write today for a free sample bottle and consultation blank that will entitle you to services of our medical department without charge The R T. Booth Company, Hyomei Building, Ithaca, N. Y.

SOUTHERN PACIFIC PLANS NEW ROAD

MEXICO CITY, Nov 10—Authoritative announcement is made that the plans of E H Harriman and his associates for extending the Southern Pacific system in Mexico includes the building of the Guaymas branch of that road across all of Mexico to the port of Vera Cruz A conclusion for the building of an extension from Guyamas to Guadalajara, a distance of neary 1000 miles was obtained by Harriman a few months ago, and construction work is now in progress on that line

An application for a second concession for a road from Guadalajara to Vera Cruz passing through this city, will soon be made to the Federal Government by Harriman's personal representatives

THE BIBLE ON FOOTBALL

(Eastern papers are surprised at the announcement that the football team of the Ohio University is studying the Bible)

By searching the scriptures the football player will find many texts suited to the game and how it should be played Glance at the list

"They RUSH with one accord."—Acts xix 29

"Many shall RUN to and fro'—Daniel xii 4

"That my FOOTSTEPS SLIP not"—Psalms xvii, 5.

"RUN not to excess"—I Peter iv, 4

"I will SCATTER them'—Jeremiah, xiii 24

"Thy TACKLING loosed"—Isaiah xxxiii 23

"TOUCH him not'—Psalms, civ., 32

"TRAMPLE them"—Isaiah lxiii, 3

"Require a SIGN"—(signal)—I Corinthians i, 22

"Speak that they go FORWARD"—Exodus, xiv, 15.

"Time to KILL"—Ecclesiastes, iii, 3.
—Portland Telegram

WOMAN WANTS MONEY

VERA HOWARD OF BERKELEY COMES FORWARD WITH HER CLAIM.

SAN FRANCISCO Nov 10—Further complications as to the estate of Milton Franklin Andrews, alias William Brush who killed himself and his paramour Nulda Petre Oliva, in a McAllister street lodging-house San Francisco rather than submit to arrest and trial came to light yesterday with the arrival of Vera Ellison Howard of Pueblo, Colo, in Berkeley She asks that she be allowed a share of the proceeds of the personal property left by the guilty couple when they decamped from Berkeley, basing her claim on account of money loaned

"Andrews imposed on me as he did on the majority of people" said Mrs Howard today "During the month of September, 1904, he borrowed $210 from me and gave me notes covering the amount which called for payment on demand

"I admit that I was infatuated with the man at the time and had I been possessed of more ready money at the time it is possible that I would have allowed him to get it

"In October he disappeared, and I turned the account over to the Mercantile Adjustment Company of Colorado Springs for settlement They wrote me several times, but you can imagine my surprise when I learned shortly before Christmas that he was suspected of having killed a woman with whom he was living

"I reported the matter to the Chief of Police of Colorado Springs, but he advised me that Andrews had disappeared and I thought my money was gone beyond recall I read in the paper on Monday that he had killed himself and I believe that the notes I hold are worthy of being considered a first claim on what he has left'

Mrs Howard who is of prepossessing appearance and of probably 35 years of age, is a fashionable modiste She is determined to press her claim On learning that Ellis had instituted suit for the value of the personal property left in Berkeley she started for San Francisco and announced her intention of remaining until the matter of Andrews' estate comes up in the court

She announced her intention of securing an interview with Coroner Leland and securing permission to view the bodies of her faithless admirer and his paramour.

James Meagher, who conducts the lodging-house at 748 McAllister street where Milton Franklin Andrews the murderer of Bessie Bouton, killed Nulda Oliva and then shot himself a few days ago, appears as a claimant against the estate of the murderer He wants $50 as damages for the "messing up" of his house by the tragedy.

OLD FASHIONED FARE.

Hot Biscuits, Griddle-Cakes, Pies and Puddings.

The food that made the fathers strong is sometimes unfit for the children under the new conditions that our changing civilization is constantly bringing in. One of Mr. Bryan's neighbors in the great State of Nebraska writes

"I was raised in the South, where hot biscuits griddle-cakes, pies and puddings are eaten at almost every meal and by the timeI located in Nebraska I found myself a sufferer from indigestion and its attendant ills—distress and pains after meals, an almost constant headache, dull, heavy sleepiness by day and sleeplessness at night, loss of flesh, impaired memory, etc

"I was rapidly becoming incapacitated for business, when a valued friend suggested a change in my diet, the abandonment of heavy, rich stuff and the use of Grape-Nuts food. I followed the good advice and shall always be thankful that I did so.

"Whatever may be the experience of others, the beneficial effects of the change were apparent in my case almost immediately My stomach, which had rejected other food for so long, took to Grape-Nuts most kindly, in a day or two my headache was gone, I began to sleep healthfully and before a week was out the scales showed that my lost weight was coming back. My memory was restored with the renewed vigor that I felt in body and mind. For three years now Grape-Nuts food has kept me in prime condition, and I propose it shall for the rest of my days

"And by the way, my 2½ year old baby is as fond of Grape-Nuts as I am, always insists on having it It keeps her as healthy and hearty as they make them" Name given by Postum Co, Battle Creek, Mich. There's a reason

Read the little book, "The Road to Wellville" in pkgs.

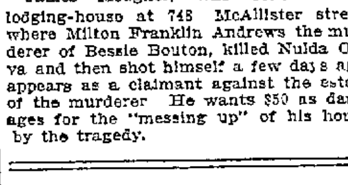

MOSS' RECORD IN GLOVE SPECIALS

We've had some great special sales of good Gloves; we've never allowed any one to surpass us, either in the regular or special selling of Gloves—and we never will

But the facts below constitute a record, even for us

MOSS' ONE GREAT SPECIAL---
Genuine $1.50 Gloves
at $1.00 pr.

These Gloves are this season's new goods made of an excellent quality of pique sewn kid, they have a convenient, single, large pearl clasp; Paris point embroidery finish and are adapted for either dress or service

The colors are ox-blood brown champagne, navy, green mode, slate, black and white

For easily-understood reasons, sales of these gloves will be limited to two pairs to a customer

Special No. 2
65c pr.

—Elbow length, pure silk gloves—double-tipped fingers; come in all the popular shades

There are just about enough of these silk Gloves for Saturday's selling so it behooves customers to come early

Misses' sizes in the above 50c

DERBY
TRADE MARK

LADIES' DERBY

—"The Great Walking Glove," smartest of two-clasp pique gloves, a genuine leader...$1.50

All popular shades

Moss
GLOVES AND UMBRELLAS ONLY
465 Thirteenth Street.

Lot Crockery and Glassware
At "Rock Bottom" prices at H. Schellhaas, Eleventh street.

Hear good program at Polytechnic Business College, Friday, November 10th, 8 p m

COLUMBIA RECORDS

BEST OF ALL

Try them and you will always buy them

COLUMBIA PHONOGRAPH COMPANY

125 Geary St, San Francisco

512—13th Street, Oakland.

WEAK MEN

A $12 HOME TREATMENT FREE
For 10 days' trial and approval

EVERY INCH A MAN ON THE SQUARE

OUR PERFECTED Vacuum treatment will DEVELOP NEW LIFE AND ENERGY and FULLY RESTORE THE FIRE AND VIGOR OF YOUTH. It is also the only positive means known which will fully enlarge and completely develop the organs Used with our Soluble Medicated

PERFECT URETHRAL MEDICATION

Urethral Crayons quickly cures all drains or discharges, Stricture, Premature Decay, weak or irritable Prostate Gland, etc For Varicocele we combine our special SUSPENSORY and COMPRESSOR Don t fail to investigate this Our physicians are known to be strictly reliable and experienced specialists and cure BLOOD POISON and all diseases of men by modern methods.

We want every weak or undeveloped man to call on us for free demonstration Hours 9 to 9 Sunday 10 to 1

IMPROVED VACUUM & MEDICAL CO
906 Market Street, Corner Ellis, San Francisco, Cal.

SAVE MONEY AVOID PAIN

Teeth Extracted Without Pain

Acknowledged to be the easiest and best painless extractors in Oakland

Until Sept. 30 we have decided to make our best sets of teeth for $3 00.

TEETH WITHOUT PLATE.

SET OF TEETH	$3 00
BEST TEETH (S S W.)	8 00
22k GOLD CROWNS	3 00
GOLD FILLINGS	1 00
SILVER FILLINGS	50
BRIDGEWORK	3.00

No charge for extracting when teeth are ordered. A written guaranty for 20 years with all work.

BOSTON DENTAL PARLORS
1155½ WASHINGTON ST.
Open daily till 9 p. m. Sundays, 10 to 1 th; Shad 12½c lb.

H. S. Bridge & Co.
NOW AT 112 SUTTER ST. SAN FRANCISCO
Formerly on Market street, opposite Palace Hotel.

The Leading Tailors of the Pacific Coast

Imported and Domestic Cloths in the very latest fabrics are now being made up in the newest styles.
SHIRTS MADE TO ORDER.

NOTICE OF SALE OF REAL ESTATE AT PRIVATE SALE.

In the Superior Court of the County of Alameda, State of California.

In the matter of the estate of Elizabeth Ann Kennedy McNeill, sometimes known as and called Elizabeth A. K. McNeill, also E A. K. McNeill, and also E A. K. McNeil, Deceased

Notice is hereby given that in pursuance of an order of the Superior Court of the County of Alameda, State of California, made on the 20th day of October, A. D 1905 in the matter of the estate of Elizabeth Ann Kennedy McNeill, sometimes known as and called Elizabeth A K McNeill, also E A. K. McNeill, and also E A K McNeil, deceased, the undersigned Executor of the Last Will and Testament of said deceased, will sell at private sale, to the highest bidder, for cash gold coin of the United States, subject to confirmation by the said Superior Court, on or after Monday, the twenty-seventh day of November, A. D. 1905, at the office of the undersigned, Mortimer Smith Number 957 Broadway, in the City of Oakland, County of Alameda, State of California, all the right, title interest and estate of the said decedent at the time of her death, and all the right, title and interest that the estate has by operation of law or otherwise acquired other than or in addition to that of the said decedent at the time of her death, in and to all those certain lots pieces or parcels of land, situate, lying and being in the City of Oakland, County of Alameda, State of California, and bounded and described as follows, to-wit

ALSO, Commencing at a point on the southwestern line of Railroad avenue distant thereon 100 feet southeasterly from the point of intersection thereof with the southeastern line of Valdez street and running thence southeasterly along aid line of Railroad avenue 50 feet, thence at right angles southwesterly 100 feet, thence at right angles northwesterly 50 feet, and thence at right angles northeasterly 100 feet to the point of commencement

Being Lots Nos 4 and 5 in Block A as laid down and delineated upon a certain map entitled "Blocks A and B of portion of Kennedy Tract South of Railroad Avenue," etc Filed June 7th, 1887, in the office of the County Recorder of said County of Alameda, State of California

ALSO Commencing at a point on the northeastern line of East 12th street distant thereon 87 ft 6 in southeasterly from the point of intersection thereof with the southeastern line of 25th avenue (as shown on the map hereinafter referred to) and running thence southeasterly along said line of East 12th street 67 feet 6 inches, thence at right angles northeasterly 150 feet, thence at right angles northwesterly 50 feet; thence at right angles northeasterly 150 feet to the southwestern line of East 14th street; thence northwesterly along said last named line 12 feet 6 inches, and thence at right angles southwesterly 300 feet to the point of commencement.

Being Lots Nos 5 and 6, and the southeastern 12 feet 6 inches Lots 4 and 21 in Block No 2 as laid down and delineated upon a certain map entitled "Plot of the Kennedy Tract," etc Filed Sept. 4, 1876, in the Office of the County Recorder of said Alameda County.

ALSO Commencing at a point on the southeastern line of 25th avenue (as shown on the map hereinafter referred to) distant thereon 175 feet southwesterly from the point of intersection thereof with the southwestern line of East 12th street and running thence at right angles southeasterly 150 feet; thence at right angles southwesterly to the northeastern line of the lands of the C. P. R. R. Co., thence northwesterly along said line to the southeastern line of 25th avenue, and thence northeasterly along said last named line 88 3 feet to the point of commencement

Being Lots Nos 19 and 20 and 21 in Block No 4 as laid down and delineated upon a certain map entitled "Plot of the Kennedy Tract surveyed at the request and according to the instructions of the proprietor by T. J Arnold, City Engineer,' etc Filed Sept 4, 1876, in the Office of the County Recorder in the said Alameda County.

ALSO: Commencing at a point on the southwestern line of East 12th street distant thereon 75 feet southeasterly from the point of intersection thereof with the southeastern line of 25th avenue, now called 24th avenue; and running thence southeasterly along said line of East 12th street 75 feet; thence southwesterly at right angles 150 feet; thence at right angles northwesterly 75 feet; and thence at right angles northeasterly 150 feet to the place of beginning

Being Lots Nos 4, 5 and 6 in Block No 4 as the same are delineated and so designated on a certain map entitled "Plot of the Kennedy Tract surveyed at the request and according to the instructions of the proprietors by T. J. Arnold, City Engineer Dec, 1875," which said map was filed in the Recorder's Office of said Alameda County on the 4th day of September 1876

ALSO Commencing at a point on the southwestern line of East 12th street, distant thereon 125 feet southeasterly from the point of intersection thereof with the southeastern line of 24th avenue (as shown on the Map hereinafter referred to) and running thence southeasterly along said line of East 12th street 89 74 feet, thence at right angles southwesterly 120 feet, thence at right angles northwesterly 89 74 feet; and thence at right angles northeasterly 1.0 feet to the point of commencement.

Being the northeastern 120 feet of Lots Nos 9, 10 and 11 in Block No 8 as laid down and delineated upon a certain map entitled "Re-subdivision of Blocks 1 and 3 of the Kennedy Tract, Brooklyn Township" Filed January 4th 1887, in the Office of the County Recorder of said County of Alameda

Terms of sale: Cash, gold coin of the United States, ten per cent of the sum bid to accompany the bid, and the balance to be paid on confirmation of the sale by the above-entitled Superior Court.

Dated November 10th. 1905

MORTIMER SMITH,
Executor of the Last Will and Testament of Elizabeth Ann Kennedy McNeill, sometimes known as and called Elizabeth A K McNeill, also E A K McNeill, and also E A. K. McNeill, Deceased

M. C. CHAPMAN and ABE P. LEACH, Attorneys for Executor.

"HALF MOON BAY BROPHY" SAYS:

that Halfmoon Bay is today attracting more attention than any or all other real estate propositions in this section of the country. Men of large means, as well as the salaried man, looking for a home, are rushing into Halfmoon Bay; over 500 lots sold there in the last 60 days. Never before has the public been given an opportunity to buy lots in a town with a future so absolutely assured at such prices as are now being asked in the Brophy tract at Halfmoon Bay.

The Ocean Shore Electric Co. is pushing the work on the new road to completion as rapidly as possible. Three large forces of men, teams, steam shovels, etc. are working at as many different points on the line. Fifty large commodious cars are now being constructed and will be running over the new road by June 1st, 1906, giving a 15-minute service between Hlafmoon Bay and San Francisco. Then you will pay $600 and $700 for lots that you can buy now for $300.

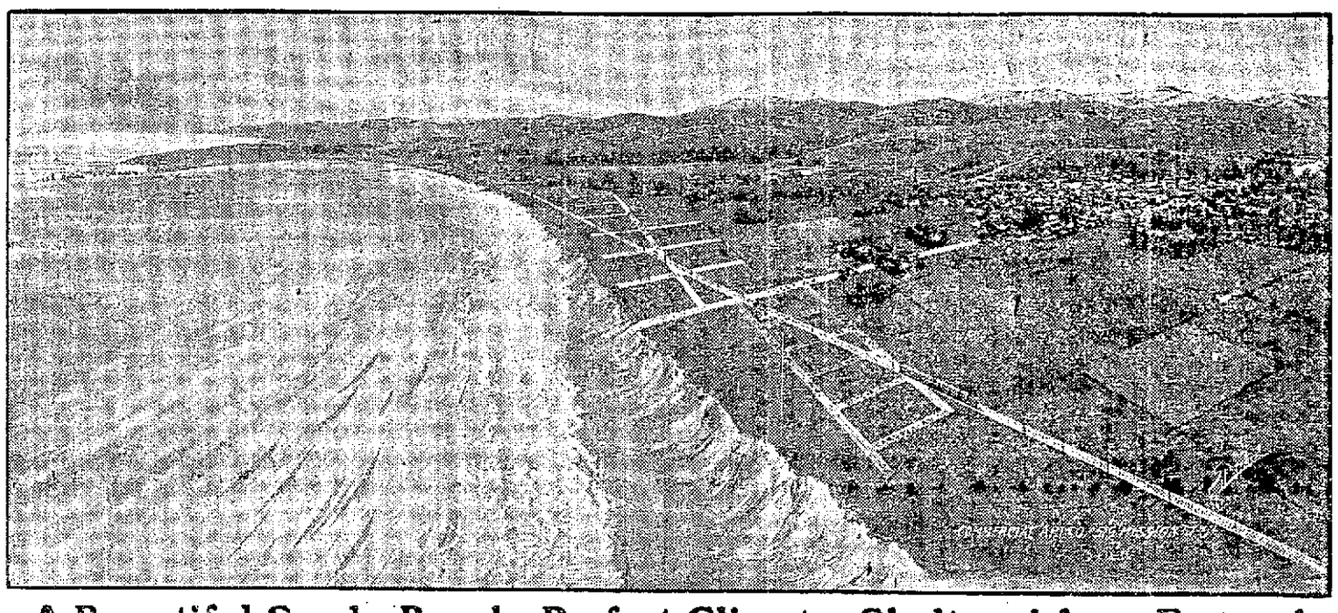

A Beautiful Sandy Beach, Perfect Climate, Sheltered from Fog and Wind, Mountain Spring Water, Rapid Transportation. An Ideal Spot for a Home.

I offer you today large lots 50x150 fronting on broad avenues. A marine view from every one at prices ranging from $200 up to $500, terms if desired. Call on me or write and arrange to go down on one of our excursions.

People who keep abreast of the times realize these things and the number of lots sold indicates that they are not letting this opportunity pass.

Every day you meet people who tell you that two years ago they could have bought a certain lot in this or that place for $500, now worth $5,000, but they didn't buy; the other fellow did, and the only difference in their stories is that one could, and the other did. (There is a greater difference in their bank accounts.) A year hence there will be thousands of people telling these same stories about Halfmoon Bay and what they did or could have done in the Brophy tract. Which one will you tell?

Come in and talk it over with me. Maybe I can help you to decide. Anyway I can tell you all about Halfmoon Bay. I was the first real estate man in there after R. R. Co. was assured and had my choice of all the land for sale, and I bought up all of the best land near the station and have absolutely the best location in Halfmoon Bay.

FRANK P. BROPHY, 22 Sutter St., San Francisco.

AMERICAN AND BRITISH TARS IN PRIZE FIGHT

Sailors Will Box Before Royalty For the Welter-Weight Title of the Navy.

NEW YORK, Nov. 10.—Rear Admiral Prince Louis of Battenberg was early about his ship this morning and gave the chief of staff some final directions about the ball which he will give on board the Drake on Tuesday night. Shortly after 9 o'clock the Drake weighed anchor and started down stream, again receiving salutes from passing craft. The Drake was warped into pier sixty-two of the Cunard line at Gansevoort Market, where she will lie during the remainder of the British squadron's visit here. Workmen were soon aboard putting together the portable ball-room.

The chief athletic instructor of the Drake announced today that during the squadron's stay here there would be a pugilistic contest between Sailor Kirby, champion welter-weight of the English navy, and Sailor Collins, champion welter-weight of the United States navy. Kirby is a member of the crew of the Bedford and Collins of the crew of the Kearsarge.

The bout will be for a purse of $100 and a cup offered by Prince Louis. The cup is now held by Sailor Cockowyne, champion heavyweight of the English navy, who won it at Halifax in a contest with another sailor of the English navy, the cup originally having been a national prize. It will hereafter be an international offering and will be contested for annually. Efforts are being made to have the contest take place on shore if possible, and the sailors of both squadrons are enthusiastic over it.

Before the Englishmen sail away from New York there will also be a series of launch races in the lower bay, in which the contestants will be Englishmen only. The contests will be over a ten-mile course.

GUEST OF GRANT.

Prince Louis will go to Governor's Island today, where he will be the guest of Brigadier General Grant, commanding the department of the East, at luncheon, to which the flag and commanding officers of the two squadrons have been invited.

After the luncheon the party will repair to the navy yard, where the prince will be the guest of Rear Admiral Coghlan, commandant of the New York Navy Yard, at a large reception, which will keep the prince busy until it is time for him to return to the Drake and change his uniform to attend the dinner to be given him tonight by the Naval Academy Alumni Association. The other guests at this dinner will include 250 officers of the British and American squadrons.

DESERTERS RETURNED.

James Foley and James Burke, two deserters from the United States Navy, were sent to Mare Island by Chief of Police Hodgkins today. Policeman Murray had charge of the prisoners. They were first thought to have been connected with the safe robbery at Olson's store.

OMAHA, Neb., November 10.—Official anouncement was made today of the appointment, effective at once, of Russell L. Huntley to be acting chief engineer of the Union Pacific Railroad, succeeding J. B. Berry, resigned.

COURT TO JUDGE ELECTION

BOTH REPUBLICANS AND DEMOCRATS CLAIM A VICTORY.

COLUMBUS, Ohio, November 10.—It is believed today that the official count alone will determine which party has elected the minor state officials. Returns early today at Republican headquarters and Democratic headquarters only add to the confusion. Both sides continue to claim the election of minor state officials. Incomplete but corrected returns received by the Dispatch today seem to indicate that the Republican State ticket is elected and that Pattison has a plurality of about 43,000.

The Democrats still claim both house and Senate; the Republicans says the Senate will be Republican, 19 to 18, and the house Republican, 61 to 60 Democratic, and Independent. In a number of counties contests will undoubtedly be made.

FORFEITS HIS BAIL.

Lon Him, a Chinese accused of disturbing the peace of Mrs. J. K. Ely, who conducts a variety store at 1717 Twelfth street, forfeited $10 bail this morning in Police Judge Smith's court. The Celestial wish to pay only 25 cents for 30 cents worth of goods and attempted to frighten Mrs. Ely into accepting the smaller amount. She, however, called a policeman, and had the heathen arrested.

Eschscholtzia circle, No. 584, W. O. W., will give a special dance at Klinkner Hall, Wednesday evening, November 15. Those who have the affair in charge are working hard for its success, and a large crowd is expected. Admission will be twenty-five cents.

WEDS BERKELEY WOMAN

MRS. LUELLA G. AINSWORTH BECOMES RICH MAN'S BRIDE.

STAMFORD, Conn., Nov. 10.—A notice published here yesterday announced the marriage of Walter I. Bradley, youngest son of the late Saylsbury Bradley, a rich New York builder and contractor, to Mrs. Luella G. Ainsworth of Berkeley, Cal. The couple were married Wednesday by Rev. Dr. Burrell at the Marble Collegiate Church, New York.

Young Bradley is one of the best-known amateur yachtsmen along the Long Island sound. This summer he took to motor boating, and it was while out in a motor boat in August that he became acquainted with Mrs. Ainsworth, a young widow whose first husband made a lot of money in the gold fields of California. It was by rescuing her straw hat from the water and returning it to Mrs. Ainsworth that Bradley met his wife-to-be. A formal introduction followed. Mrs. Ainsworth turned out to be an enthusiastic sailor, and it was noticed that nearly every important sailing party thereafter had her and Bradley as members.

Mr. and Mrs. Bradley will spend their honeymoon on the water. Bradley has fitted out his yacht Ariel for an all-winter cruise in Southern waters. Mrs. Ainsworth-Bradley is well known in Chicago, Detroit and Clifton Springs. Her father was a wealthy wholesale lumber merchant at Berkeley, Cal. Her first husband died about five years ago. His business headquarters were in San Francisco.

FLAMING MR. M'DUFF FLARES UP IN COURT

A. C. McDuff adorned with a flaming red necktie and with whiskers to match appeared in Police Judge Samuels' court this morning to answer a charge of drunkenness. His appearance was, however, a little tardy as court had adjourned and his bail had been forfeited.

"Where is me $6," inquired McDuff of Bailiff Tobin.

"The city has it," replied Tobin.

"I can't stand for the like of that," said McDuff.

"You will have to, as the Court is adjourned," replied Tobin. "Your name was called out and as you did not answer the Judge ordered your bail forfeited."

"What roight have yez to call me name when Oi was not here?" demanded McDuff. "I will appeal the case."

With this Mr. McDuff left in search of Judge Samuels.

INSTITUTE DANCE TAKES PLACE TONIGHT

The Young Men's Institute ball, which takes place this evening in Maple Hall, promises to be one of the social treats of the season. The members of the council have worked diligently in the sale of tickets, which insures a large number of dancers to fill the spacious hall. The committee has arranged every detail so that nothing stands in the way of its excelling last year's ball, which was such a marked success.

John J. Burke will act as floor director and Dan Crowley as assistant. The floor committee consists of Dr. Paul Reilly, Dr. George Donnelly, Joseph Bronner, W. J. Hennessy, Lloyd Sterling and Leo Cuddy. The reception committee is composed of Hugh McGillvery, Ed Long, Tom Joyce, J. H. Long, Joseph Coughlin and Dr. J. M. Kane.

POCKET PICKED.

B. A. Bonesteel, residing at 852 Castro street, reported to the police today that his pocket had been picked yesterday in the Bacon block and that he was a loser to the extent of a gold watch valued at $25. The victim does not remember having come in contact with any of the light fingered gentry but is positive that the watch was taken from his pocket by some sneak thief.

GARBAGE SUIT DISMISSED.

SAN FRANCISCO, Nov. 10.—United States Circuit Judge Morrow yesterday dismissed the suit of the Pacific Incinerating Company vs. John Trucco et al. The company is incinerating garbage in Oakland. The dismissal was requested by both parties.

RUSSIANS VISIT EMPEROR

FIRST TO CALL ON THE JAPANESE RULER SINCE THE WAR.

TOKIO, Nov. 10, 5:30 p. m.—The Emperor gave an audience to the Russian Commissioner General Danilloff and suite today, and graciously welcomed them as the first Russians to visit his court since the war.

General Danilloff is the head of the commission appointed to look after the release and embarkation of the Russian prisoners in Japan. He arrived at Nagasaki on the Russian cruiser Bogatyr, on October 29 last.

HEAVY SHIPMENT OF STOCKTON SPUDS

STOCKTON, November 10.—The biggest shipment of potatoes that ever went East from California left today over the Santa Fe route. It consisted of a solid train of thirty-five cars, containing 9450 sacks of potatoes, the aggregate weight being 1,134,000 pounds. Their destination is Texas, Arkansas and other Missouri River points. The shipment is valued at over $7000 and breaks all previous records.

THEORIES ABOUT FOOD

Also a Few Facts on the Same Subject.

We hear much nowadays about health foods and hygienic living, about vegetarianism, and many other fads along the same line.

Restaurants may be found in the larger cities where no meat, pastry or coffee is served and the food crank is in his glory, and arguments and theories galore advanced to prove that meat was never intended for human stomach, and almost make us believe that our sturdy ancestors, who lived four-score years in robust health on roast beef, pork and mutton must have been grossly ignorant of the laws of health.

Our forefathers had other things to do than formulate theories about the food they ate. A warm welcome was extended to any kind, from bacon to acorns.

A healthy appetite and common sense are excellent guides to follow in matters of diet, and a mixed diet of grains, fruits and meats is undoubtedly the best.

As compared with grains and vegetable, meat furnishes the most nutriment in a highly concentrated form and is digested and assimilated more quickly than vegetables or grains.

Dr. Julius Remmson, on this subject, says: "Nervous persons, people run down in health and of low vitality should eat meat and plenty of it. If the digestion is too feeble at first it may be easily corrected by the regular use of Stuart's Dyspepsia Tablets after each meal. Two of these excellent tablets taken after dinner will digest several thousand grains of meat, eggs or other animal food in three hours, and no matter how weak the stomach may be, no trouble will be experienced if a regular practice is made of using Stuart's Dyspepsia Tablets, because they supply the pepsin and diastase necessary to perfect digestion, and every form of indigestion will be overcome by their use.

That large class of people who come under the head of nervous dyspeptics should eat plenty of meat and insure its proper digestion by the daily use of a safe, harmless digestive medicine like Stuart's Dyspepsia Tablets, composed of the natural digestive principles, pepsin, diastase, fruit acids and salts, which actually perform the work of digestion. Cheap cathartic medicines, masquerading under the name of dyspepsia cures, are useless for indigestion, as they have absolutely no effect upon the actual digestion of food.

Dyspepsia in all its many forms is simply a failure of the stomach to digest food, and the sensible way to solve the riddle and cure the dyspepsia is to make daily use at meal time of a preparation like Stuart's Dyspepsia Tablets, which is endorsed by the medical profession and known to contain active digestive principles.

CRIMINAL CASES IN COURT

HEEAFTER JUDGE HARRIS WILL HEAR MATTERS ON MONDAYS.

When the appeals of John Lawlor, who was sentenced for battery by Police Judge Samuels was called in the Superior Court this morning, Judge Harris, who has charge of the criminal department, stated that hereafter all criminal matters would be heard Mondays instead of Fridays. The hearing of Lawlor's appeal, therefore, went over till next Monday.

Lawlor was fined $50, with the alternative of spending twenty-five days in jail by Police Judge Samuels for battery upon Mrs. Honora Irwin. He is a marine fireman and while away at sea there was trouble between the Lawlor and Irwin families, who live near the select Claremont Country Club. When Lawlor returned, he decided to straighten out the difficulty, and went to the Irwin home for Mr. Irwin or his son, stating it is alleged, that he was going to thrash them. Mrs. Irwin told him that neither were at home. Lawlor started to depart, and Mrs. Irwin followed him with the intention of closing the gate after him. Then it is alleged Lawlor struck her in the mouth and she was confined to her bed for two days.

CROWHURST CASE.

Elmer Crowhurst, who is charged with holding up George Goody in Fruitvale October 12, will be arranged Monday. The youth is one of the "Jim Crow" gang of Fruitvale, and when the case was called this morning, District Attorney Allen stated that it was one for the reform school.

CONTINUANCE.

The arraignment of Edward Craighead, alias Craig, was also continued till Monday. Craighead is charged with burglary at the homes of J. M. Van Slyke and J. E. Crabb. He went to the City Prison for a night's lodging and it is alleged goods stolen from those homes were found in his possession.

PAN-AMERICAN CONGRESS SITE

WASHINGTON, November 10.—The diplomatic representatives of the South American republics to this country will decide on December 7 which country will be designated as the meeting place of the next Pan-American congress, which is to assemble in 1907, according to the decision taken in the last congress in Mexico City in 1899.

The Venezuelan government has informed its charge d'affaires in this city, Senor Velos Goiticoa, that in case the case should fall upon Caracas, the Venezuelan government will be highly honored and will do whatever it can to bring forth the greatest results of the meeting of the representatives of its sister republics.

If Caracas should be ultimately chosen this fact might be taken in part as an honor to the memory of Simon Bolivar, the liberator of a score of South American republics, and who from there started the revolution against Spain which was to deliver the whole South American continent from the Spanish supremacy.

PANMA EMPLOYES ARE FORMING CLUBS

WASHINGTON, November 10.—The Isthmian Canal Commission today considered a letter from Chief Engineer Stevens reporting the recent organization on the Isthmus of the Cristobal Club, composed of gold service employes, and saying that it was possible that several other clubs of employes would be organized in the future. On Mr. Stevens' the expenditure of not more than $7000 for such clubs, according to their size, the expenditure to be for buildings and the members to bear the expense of furnishing.

ALERT POLICEMAN ARRESTS MINISTER

Rev. H. B. Mowbray, assistant rector of the First Congregational Church, over which Rev. C. R. Brown presides, ran afoul of Bicycle Detective McCready on Telegraph avenue last night with the result that the man of cloth was arrested on a charge of violating the bicycle ordinance. This morning Rev. Mowbray did not appear in court to contest the case, but allowed the $2 he deposited for his liberty to slide into the coffers of the city treasury without protest. There was a dozen others who also enriched the city. All of these were victims of McCready. Their names were: L. G. Lindgren, Constance Heath, Christian Lucas, C. A. Korkpatrick, C. D. Davis, Fred Medley, Frank Thompson, Percy Atley, Hermann Miencke, George Brady and Theodore Meyer.

BOND ELECTION IN CORONADO BEACH

SAN DIEGO, November 10.—An ordinance has been passed calling a special election in Coronado Beach to decide upon the issuance of $135,000 in bonds for the construction of a seawall. A great part of the cost of the whole construction will be borne by the Hotel del Coronado Company. The work was made necessary by erosion during a heavy storm last year.

BUTTER

Special for Saturday

45c

22-ounce Square

STRICTLY FRESH CHURNED

Our own Storage Eggs. Every Egg Guaranteed—35c and 40c per Dozen.

CALIFORNIA CREAMERY CO.

905 Washington St., Oakland

Special Sale

Saturday—tomorrow—Wood for burning. Other Holiday goods proportionately

T. B. HODGE & SON, 1233 Broadway.

The Opening of Our **Pure Food Show**

Will take place SATURDAY, NOVEMBER 11th, at 10 a. m. You can't afford to miss this. You will find it instructive and amusing. There you will find many new FOODS demonstrated, foods that are absolutely pure, good and economical. Learn to live economically and well. We'll teach you some of it here, besides giving you liberal samples and there's the "Old Log Cabin" with its negro minstrels and the "old mammy" washing beside the log fire just as in the olden days. Come in and grow young. You are welcome. Among the exhibits are:

Hot Griddle Cakes made of Egg-O-See served free with Maple Syrup.
Spanish-American Food Co's Soups, Beans, Tamales, etc.
Crescent Mapaleine—delicious for making maple syrup.
M. J. B. Coffee—sold only in packages—fresh roasted and fragrant.
Duffy's 1542 Cider—sterilized—non-alcoholic—carbonated—delicious.
Bandakellie Tea—one of the most delightful beverages in the world.
Twentieth Century Soap—an inovation here—a soft soap that's a world wonder.
Griffin Extras—Preserves, Tomato Catsup and Cocktail Sauce.
Gasene Soap—the soap you read and hear so much about.
Rumford's Baking Powder—better and cheaper than others.
Prices' Jelly Sugar and Extracts—absolutely pure and rich.
Canned Fish—Imported Scotch Kippered Herring and Finnan Haddies.
A-1 Flour—makes superior Biscuits. Try one.
Del Monte Milling Company's Peacock brand of Meals, Mushes and Flour.

Grocery Specials For Saturday

GOLD DUST YELLOW CORN MEAL, IN BULK—10 LBS. 19c
UNKNOWN FRUITS, PEACHES, APRICOTS, CHERRIES: values 15c to 30c the can... 5c
HIGHEST QUALITY STOCKTON FLOUR in bulk; 10 LBS. FOR..... 19c
AMMONIA OR BLUEING: regular 10 bottle 3c
SMALL WHITE BEANS; 7 LBS..... 25c
EXTRA SODA CRACKERS; regular 10c lb PACKAGE 5c

Specials in Cloak and Suit Department

MUSLIN UNDERWEAR—SAMPLE LINE OF GOWNS AND SKIRTS; no two alike; all lace and embroidery, trimmed; values to $2.00 ..... 98c
MISSES' SKIRTS—25 SAMPLES of wool mixtures, lengths 32 to 38 in.; worth $2.00—SPECIAL 1.25
PETTICOATS OF GOOD TAFFETA SILK, black, red, green, lavender; worth$6... SPECIAL 3.95
CHILDREN'S SCHOOL COATS in red and brown for ages 6 to 12; values up to $6.50 SPECIAL 3.75

IN THE BOOK AND STATIONERY DEPARTMENT OUR PRICES ARE AS LOW AS ANY STORE IN SAN FRANCISCO.

BOOKS AND STATIONERY DEPARTMENT

250 Bibles at $1.48, Worth $2.50

They're flexible, back bound in Morocco, divinity circuit; they contain 32 full page illustrations; 17 maps in colors and printed in the latest bold faced type.

100 Boxes Hurlbut's Venetian Bond Paper and Envelopes, 125 sheets paper, 125 envelopes to box; regularly $1.50 ..... OUR PRICE TOMORROW 50c

White Enamel Kitchen Ware. Values up to $2.00—Your choice—50c.

Salinger's Washington at Eleventh

COMPLETE Associated Press Telegraphic Reports

Oakland Tribune.

Second Section

VOL. LXIV — OAKLAND, CALIFORNIA FRIDAY EVENING NOVEMBER 10, 1905 — NO. 71

ANNUAL CALIFORNIA-STANFORD FOOTBALL GAME

Cardinal College's New Field Will be Dedicated by Tomorrow's Fifteenth Yearly Contest

BERKELEY, Nov. 10.—Tomorrow afternoon the football team that has practiced so faithfully on California field for the past three months will go on the new Stanford field and will fight for all that is in it to dedicate that new field with a California victory. Eleven men, trained to the hour, will, for seventy minutes, hold the hopes of thousands of California students and graduates.

The team that will enter the big game has possibilities that none but the coaches, trainers and men themselves can know. Most of their work has been done away from the public scrutiny. Behind the closed gates at California Field a system has been perfected, and it has no doubt a few surprises for California rooters as well as Stanford backers.

STANFORD SURPRISES.

Stanford has also conceded many points about her team. There is no doubt but that Coach Lanagan has given up much of his time to the development of a team that also will have a few surprises. The small scores in some of the preliminary games are too deceptive to have much weight with the men who have followed football between the two Universities for the past years. It is an old trick for Stanford to be defeated or nearly defeated by a team that has been badly whipped by California, and then to enter the intercollegiate game with a strength all out of proportion to the showing made in the practice games.

PAST GAMES.

In the preliminary games played by Stanford against teams also played by California, with the exception of the Sherman Indians, Stanford has made as strong a showing as California. It would hardly be fair to place California as superior, therefore, on the judgment of comparative scores, especially since the last team played by the 'Varsity and defeated by them, 16 to 0, was defeated by Stanford by the score of 21 to 0. This is not to minimize the possible chances of a California victory, but to eliminate the over-confident feeling that seems to have spread since the Sherman Indian game.

TEAM'S CONDITION.

California has, however, many bright things to look at in hoping for a victory. In the first place the team is in the better physical condition of the two, if reports as to the injuries of the Stanford backs persistently circulated are true. Such reports have always been circulated, and, as a rule, the men all show up in good shape when the whistle blows. But it is known that the California men have not been injured, and that they have been well trained for the contest.

The backs are men who fight hard to keep them from making good yards. They are also strong on the defensive, throwing their strength into every breach that may be made in the line. Thirdly, and above all, the team is one of the most aggressive that the University has ever turned out. If it will give its attention to football, and not too much faith in the illusive place kick, we believe that it will be able to score more than Stanford.

On the line as well as at the ends there will be almost entirely a veteran bunch of players. Very probably the only new man will be at left tackle. Most of the old men have improved. Some have grown heavier and the others are in better physical condition. At either end, too, will be the two tried and true warriors of last year's hard fight.

COACH KNIBBS SPEAKS.

The coach has broken his silence, and says:

"I can conscientiously say that in all my experience with football, I have never associated myself with a more willing and amicable bunch of fellows than the University football squad. The Doctor and myself have been treated fine by all the students and friends of the University. They have all been in close sympathy with our methods of developing a team which we believe will give a good account of themselves tomorrow.

"Our associations with Walter Christie and "Bill" Haywards have been the best possible, and have caused them to show what good training can do for a squad of aggressive and willing candidates. Ezra Decoto and his shadow, Galloway, are just as good managers as any University wants around.

TO "WEED OUT."

"I fully appreciate the generous response to the call for 'Varsity aspirants, and although we couldn't use them all, and for the good of the 'Varsity, were obliged to weed out," I want every man to know that the Doctor and myself appreciate their intentions and efforts.

"But the question that seems to have caused much anxiety among the friends and perhaps enemies of the University is, 'What is the Dartmouth system?' It is the system by which Dartmouth coaches all its teams, just as the Harvard system is the system by which Harvard coaches its team—just as the Yale and Princeton systems coach their teams. Most all universities have a particular way of coaching this man or that, for work they will do in different plays, e. g., some ends are coached to play very wide on defense; some tackles are also coached to play wide on defense; some quarters are coached to make all passes by tossing, and do not tuck the ball to the player, and so it goes.

DARTMOUTH SYSTEM.

"If the public believes that what the Doctor and myself have done and are doing is a system, or that the team looks or acts different on the field than it did last year, or the year before, or years before, then it is the so-called Dartmouth system.

"When the Doctor and myself came to the coast to assume the responsibilities of turning out a football team, we did not come with the idea of changing the team so much that our style would stand out as distinctive from any other style. I will say, however, that we have made many changes in the style that we found, and unless the public knew these changes, they can only say, 'I can see no difference in the Dartmouth system from any other.'

"We have been criticized by many for our so-called 'secret practice.' I don't believe it needs any explanation at all. Any sane man will say it is the best thing that could happen. I won't subject any candidate that I handle to grandstand criticism, for there are 'knockers' in every college and university in the land.

"In closing my remarks I might say that the Doctor and myself have done our best in developing a winning team and whether Stanford defeats us or not, they will know they have played a game of football.

"J. W. KNIBBS, JR."

HIS HAPPIEST HOUR.

He—Do you remember the night I asked you to marry me?

She—Yes, dear.

"For a whole hour we sat there and not a word did you speak. Ah, that was the happiest hour of my life!"

LINE-UP OF TWO TEAMS.

The two teams will line up as follows:

CALIFORNIA		STANFORD
ELLIOTT, '06	R E L	KOERNER, '08
FORCE, '06	R T L	HORTON, '08
GRAY, '06	R G L	THOMPSON, '05
HAFFEY, '07	C	MOLFINO, '07
STERN, '06	L G R	FRIZZLE, '06
BUSH, '06	L T R	CRAWFORD, '09
KITTRELLE, '05	L E R	LYONS, '06
WHITMAN, '07	Q	STOTT, '07
MEAD, '07	L H R	DOLE, '07
SNEDIGAR, '05	R H L	VANDEVORT, '08
SPERRY, '07	F	CHALMERS, '07 (capt.)

JIM FORCE, Captain and right tackle of the University of California Football Team. —Photo by Blewett.

REGINALD KITTRELLE, left end on the University of California Football Team. —Photo by Blewett.

WIFE CLAUSE IS PROTESTED

JANITORS INSIST THAT THEIR BETTER HALVES BE LEFT OUT.

CHICAGO, November 10.—Flat janitors insist that the mention of their wives be omitted from future contracts made with the real estate board. A clause in the contracts under which the janitors have been working for the last three years provides "that his wife shall at all times be ready to assist him when called upon to do so."

"A man's wife is too sacred a person to be made a party to a business contract and the flat janitors will not permit any such clause to enter into our new contracts," said Secretary John J. Hannigan of the Amalgamated Flat Janitors' Union yesterday.

"The average janitor," Mr. Hannigan continued, "is superior in education, in intellect and culture to the occupants of most of the pretentious apartment houses in the boulevards. The public does not imagine the troubles the janitor is needlessly put to. Some women call him into the house to assist in the housework, and if he would permit it, would force him to take care of the baby while she goes down town to shop."

The janitors' organization has drawn up a contract which will be presented to the real estate board at its next meeting. It demands 10 per cent increase in wages for janitors employed in the apartment houses of seven rooms or less. The "wife" clause is omitted.

Most people manufacture their own luck—be it good or bad.

HAVE CONFIDENCE IN CAPT. PETERSON

At its last meeting, Pacific Lodge No. 7, A. O. U. W., adopted the following resolution relating to the charges made by San Francisco policemen against Captain of Police Petersen:

"Whereas, Certain charges of a serious nature reflecting on the character of our brother, W. J. Petersen, have been made by members of the San Francisco police force; be it hereby

"Resolved, That such charges are discredited by us and we desire to express and put on record our utmost confidence in the integrity of Brother Petersen as a man, a citizen and an officer; and be it further

"Resolved, That this preamble and resolutions be spread in full upon the minutes of this meeting and copies of the same be furnished the press and a copy under the seal of the lodge be sent to Brother Petersen."

Johnnie—Pa, what's an ultimatum?

Pa—It's when your ma tells me that if I don't give her the money she'll have things charged.—Detroit News.

EVENTS IN LOCAL SOCIETY

LUNCHEON FOR MISS EDITH DOWNING

A RECEPTION THIS EVENING AND OTHER AFFAIRS OF INTEREST.

Miss Edith Downing, who is to become the ride of Lieutenant Benjamin Jones Edger, U. S. A., on the 21st, was the guest of honor at a very pretty luncheon given in the Palm Garden of the Palace yesterday by Miss Helene Robson. Miss Robson is to be one of Miss Downing's bridesmaids at what will be an elaborate wedding in Grace Church.

Miss Robson's guests were those who will be the members of the wedding party and intimate friends of the bride-elect, and they made a party of eighteen seated about a table decorated with bridesmaids roses.

The hostess wore a gown of gray crepe de chine and a white picture hat covered with white plumes and pink roses. The following were present:

Miss Edith Downing, Miss Lucretia Burnham, Miss Ruth Kales, Miss Gertrude Allen, Miss Elizabeth Cole, Miss Bonnie Downing, Miss Kathleen Finnigan, Miss Florence Cole, Miss Lalla Wenzelburger, Miss Marietta Havens, Miss Elizabeth Mills, Mrs. Malcolm Henry, Mrs. Frank Wakefield, Mrs. Henry Lund, Jr.; Mrs. Thomas Benton Darragh, Mrs. Walter Macfarlane and Mrs. Frederick Spencer Palmer.

AT HOME.

Mrs. G. Arthur Kelley entertained this afternoon at a delightful informal at home given at her Piedmont home in honor of Miss Jessie McNab whose marriage to Judge Frank Kerrigan will take place shortly.

About 150 guests enjoyed the affair and Mrs. Kelley was assisted in receiving her guests by Mrs. H. T. Lally. Mrs. Henry Lund Jr., Miss Sue McNab, who is to be her sister's maid of honor; Miss Lorena Hoffacker, who is to be bridesmaid at Miss McNab's wedding; Miss Norma Castle, Miss Marian Lally, Miss Evelyn Hussey and Miss Irene Bangs.

CARD PARTY.

Mrs. Richard Bahls entertained a dozen friends yesterday at one of the pleasant affairs of the week an informal card party given at her attractive home. After an interesting game the prize was carried off by Mrs. Seth Mann.

INFORMAL AFFAIR.

Mrs. Mabel Gray Lachmund will entertain a score of musicians next Sunday at a pleasant informal affair for Dr. and Mrs. Frederick Wolle of Berkeley. Among those who will contribute to the program for the occasion are Hother Wismer, Wallace Sabin, Miss Sabin, Mr. Carrington, Mr. Reimers, who will give a talk on Grieg and the Norwegian music, Sam Bollinger, the violinist and several others.

WHIST CLUBS.

The Wheelock Whist Club enjoyed a pleasant afternoon today with Mrs. George Cope at her home on Vernon Heights.

The Linda Vista Club was entertained last evening by Mrs. A. F. Coffin and a delightful hour was spent over the cards.

AT DINNER.

Miss Emily Chickering and John Trumbull Overbury, Miss Alice Treanor and Clarence Odie were the quartette of honored guests at a dinner given Wednesday evening by Miss Elizabeth Mills at her home on California street. Covers were laid for twelve.

AN ENGAGEMENT.

The engagement announced yesterday of Miss Alice Peters and Frederick Blackburn is of particular interest. Miss Peters is the daughter of Mr. and Mrs. J. F. Peters and is a popular member of the younger set who has not yet made her formal bow to society. Frederick Blackburn comes from Southern California but has made his home in Berkeley for the past year.

No date has been mentioned for the wedding but it will probably be an Easter event.

BAZAAR OPENS.

The Young Ladies' Guild of the First Congregational Church are conducting a sale this afternoon and evening at Cadet Armory, Fifteenth and Jefferson streets. During the evening, a musical program under the direction of Mrs. B. F. Hoyt will be given. In charge of the various booths are Mrs. Arthur Moore, fancy booth; Miss Louise Hagar, candy booth; Mrs. R. C. Oliphant, delicatessen booth; Mrs. Charles R. Brown, ice cream booth; Miss Lillie Cole, tea booth and Miss Grace Blodgett, popcorn booth.

MISS EDITH DOWNING, WHO WAS THE GUEST OF HONOR AT A LUNCHEON AT THE PALACE YESTERDAY.

WEDDINGS AND AN ENGAGEMENT

GOSSIP ABOUT BRIDES AND BRIDES-TO-BE IN THE SMART SET.

SOCIAL AFFAIRS.

A number of events are listed for this afternoon and evening. Mrs. G. A. Kelley entertained from 3 until 5 o'clock this afternoon for Miss McNab and there are at least three events of social importance for this evening. The Starr King Fraternity hold a reception in honor of Professor and Mrs. J. Frederick Wolle of Berkeley. This will be the first opportunity afforded the musical and society people of Oakland to meet the famous instructor, who has been appointe dto the chair of music at the University of California. About one hundred and fifty invitations have been issued. After the guests have greeted Professor and Mrs. Bellvae sindenmestdn'ebee zz Wolle, there will be a half hour of music. Mrs. Olive Reed Cushman, contralto; Mrs. Robert Hughes, pianist; William Leimert, celloist; John W. Metcalf, pianist, and the Orpheus Club Quartette will participate.

Included in the receiving party will be Will Gorrill, Dr. Pauline Nusbaumer, Miss Sue Shoemaker, Mrs. George L. Nusbaumer, Walter Graves, Mrs. Cunningham, Mrs. Herbert Lang, Miss Leet, Dr. Vida Redington and Eugene Thurston.

This evening at the Palette Lyre and Pen clubrooms on Thirteenth street half a hundred guests will assemble at an old fashioned party. Mrs. Zoe Green Radcliffe is hostess for the evening and a number of original surprises are in store for the guests.

There will be an informal musical program and among those who will contribute are Rufus Smith, Clarence Rowlands, Edward Eckert of San Francisco, Mrs. Mabel Gray Lachmund, Edward Jordan and Palmer's stringed orchestra.

A SURPRISE PARTY.

R. H. Erwin of Emeryville was honored with a surprise party at his home on Forty-seventh street. The affair was arranged by his wife and her sister, Mrs. Camilla Gibbs, and was in form of a card party.

Games were played until 12 o'clock. The first prize was won by Mr. George Lauer, and booby prize was won by Mrs. Holmes. A supper was served. The tables were prettily decorated with carnations, and violets. A very pleasant evening was spent.

WEDDING DATE.

The wedding of Miss Florence Mayhew and Mrs. Joseph C. Shinn of Niles has been set for Monday, Nov. 20. It is to be a home wedding and the invitations will include only a few close friends of each family beside the relatives.

QUIET WEDDING.

The marriage of Miss Marion Miller and Seth Talcott will be quietly solemnized this evening at the home of the bride on Alice street. None but relatives are bidden to the ceremony and the arrangements have been made for a simple wedding. Dr. Dille is to be the officiating clergyman.

Both young people are well known here and the announcement of their wedding will be of interest to a large number of friends.

ENTERTAINS FRIENDS.

Mrs. Harrison Clay will entertain at an informal gathering next Tuesday, in compliment to Miss Evelyn Hussey. The affair Tuesday is one of a pleasant series planned by this charming hostess. The first was given in honor of Mrs. Guy Ryker who has returned to make her home here and the second given Wednesday for Mrs. Sam Bell Wakefield was one of the most enjoyable of the series. Bridge was the game played during the afternoon and the prizes went to Miss Elizabeth McNear, Mrs. Louise Allender, Mrs. Robert Knight and Miss Georgie Strong. A score of guests played cards and a dozen others were invited for a cup of tea later.

LARGE CARD PARTY.

Mrs. Wallace R. Pond has sent out invitations for a large card party to be given Friday, November 17, at the Claremont Club house.

BIRTHDAY PARTY.

Edward Licht planned an enjoyable birthday party in honor of his sister, Miss Bessie Licht last Tuesday evening at their home on Harrison street. The rooms were decorated in red and green and dancing was enjoyed until a late hour.

SOCIETY NOTES.

Mrs. John Valentine and Miss Ethel Valentine have given up their apartments at Cloyne Court, Berkeley and have taken a home in San Francisco for the winter.

PIANO RECITAL.

Miss Alice Johnson will give a piano recital Saturday evening at her studio on Thirteenth street. She will be assisted by Miss Dolly Trost, Miss Corinne Williams and Otto Giersch.

BACK FROM TRIP.

Miss Sara Drum has returned after a pleasant stay with her sister, Mrs. William Geer Hitchcock of New York.

YE LIBERTY PLAY

Harry W. Bishop has secured some strong plays for his Coast houses during his stay in New York, and he will bring home some surprises for his patrons. H. H. Southern's great success, "If I Were King," is now in preparation and will be soon produced. "The Optimist," the Sydney Rosenfeld play, is pleasing the patrons of Ye Liberty this week. "Captain Swift" will be the strong play for next week. "The Light Eternal" will be prolonged in its San Francisco engagement, as it has made such a hit.

The great play "The Sign of the Cross" has also been secured and will be elaborately produced.

The offer to produce the best California play submitted to him is bringing in many excellent plays to Manager Bishop.

THE TRIBUNE'S PAGE OF SPORTS

BASEBALL ✤ YACHTING ✤ BOXING ✤ RACING

RACING SEASON OPENS TOMORROW

The long expected racing season begins at the local track tomorrow and continues at that track and Ingleside for a period of 150 days. The past month has seemed a long one to trainers and owners at present at Oakland owing to the short season in the Middle West and the abrupt ending of the Portland meeting. No trainer should have any excuse for his horses not being up to a race, as the weather has been grand for the past six weeks. As a matter of fact, more horses will be ready to face the barrier the first week of the meeting than in any previous year. It is also safe to prognosticate that the class of horses carded for tomorrow will be the best for a first day in the history of the California Jockey Club.

* * *

The opening handicap at a mile is naturally attracting the most attention, as the race calls for $2000 added. The field promises to be a big one and will come from the following named horses:

Blue Eyes, High Chancellor, Bragg, Proper, Divina, Good Cheer, Rightful, Sea Air, Georgalatte, Celeres, Beau Ormonde, Briarthorpe, Bombardier, Judge, Corn Blossom, San Nicholas, Letola, Soufriere, Salable and possibly Epicure. Proper promises to be the favorite and the son of Prestopans will be piloted by Knapp, who was one of the riding sensations in the East this year.

* * *

The recent shipment from New York to Los Angeles consisted of eighty-two horses, of which Blute brought twenty-three head. Twelve came along for Angorala, seventeen for M. H. Tichenor and five for F. T. Van Meter.

Barney Schreiber reached San Francisco from St. Louis yesterday and at once paid the local track a visit, where he has a big string of horses. Schreiber has been a frequent visitor here in the past, missing last season for the first time in over ten years. Schreiber will campaign the biggest stable in California ever operated by one man. It is estimated that over sixty horses will carry his colors here, at Ingleside and Ascot Park. The reason that Schreiber has shipped so many horses out is due to the racing situation in the Middle West. In all likelihood Schreiber will leave many of his string in California at the close of the racing season, as he has a big crop of thoroughbreds at his breeding farm near St. Louis.

* * *

Fred Owen arrived on the Overland last night with Jockey Greenfield. The latter expects to make 100 pounds after the opening day. Greenfield should do very well out here, especially under the management of Owen, who is well acquainted with owners.

* * *

It is reported that the Portland Club will operate a big book here this season. Harve Dale, Billy Ayers and H. Solomon are the principal backers of the Portland Club.

* * *

Among the horses already domiciled at Ascot Park are Samuel H. Harris, Workman, Panique, Handzarra, Dalvay, Rustling Silk and Waterside.

* * *

Early Wright is training Bologna, Little Mirthful and Komombo for Parker, besides four belonging to J. Grant Lyman.

* * *

Frank Jones reached here last night from the East.

20-ROUND BOXING FOR NEW YORKERS

NEW YORK, Nov. 10.—Twenty-round boxing exhibitions will soon be within reach of New Yorkers, says the World. The chances are that before the end of December, at least one rousing match will be brought off within easy access of Broadway.

The new power in the boxing world is incorporated in the State of Pennsylvania under the title of the Tuxedo Park Association.

It has a capital of $100,000 and one thousand acres of land in Delaware county, Pennsylvania, just beyond the city limits of Philadelphia. The manager is William E. Rocap.

Mr. Rocap, who was in New York to make final arrangements with the architect of the new club house, said: "It is certain that we can hold twenty-round contests in Delaware county without breaking the law.

"We hope to bring out Terry McGovern and Young Corbett as our first pair."

FITZGERALD IS MADE FAVORITE

Boxing will be resumed at Colma tonight, when Willie Fitzgerald and Fred Landers will go thirty rounds for lightweight supremacy. Both men have trained hard for the battle and should put up a stirring bout. Fitzgerald has worked out at Croll's for the past three weeks and Landers has trained at Millett's under the direction of Harry Foley.

A deal of interest has been taken in the battle because it is virtually a tryout for Landers. The local lad has beaten many good men since graduating from the amateur ranks, but it remains to be seen tonight if Landers can make good with such a tried ringster as Fitzgerald. It is acknowledged that Fitz is a tough customer in the ring and has a terrific wallop.

Fitz and Landers will weigh in at 5 o'clock tonight at Corbett's. They have signed to weigh 135 pounds or forfeit $500. Eddie Graney, the honest blacksmith, will referee the contest.

The betting favors Fitzgerald. He has been installed favorite by reason of the heavy wagering of the race track contingent, which looks upon the Eastern lightweight with favor. This will be Fitz's second fight in San Francisco. It will be remembered that he stood off Britt for twenty rounds, despite a broken right hand. Landers has won numerous battles and is very popular with ringgoers.

UMPIRE GIVES GAME TO SEATTLE

Umpire McCarthy gave the game to Seattle yesterday at Recreation Park. It happened in the third inning, as follows: Vickers had reached first on Mohler's boot of his grounder; Wheeler had erred on Bennett's sacrifice; each man had advanced a base on Kane's infield out. Blankenship then hit to Wheeler, who returned the ball to the plate, Wilson tagging Shea at least three feet on the leeward side of home. Umpire McCarthy was looking toward first base, expecting the usual play at the initial sack, and he did not see what actually happened at the plate. He accordingly refused to allow the out. Result: Blankenship was credited with a base hit in the official score, and Seattle got a run.

That was the run that was needed to win the game. In the opener, Seattle scored the first run. Bennett hit through Whalen, advanced to third on the infield outs of Kane and Walters, and scored on Blankenship's clean single over second. The Seals got their run in the fourth frame. Householder's two-cushion swat to right, followed by Williams' three-bagger to the same garden, brought in the lone tally on the San Francisco side. The score:

SEATTLE.

	AB.	R.	BH.	SB.	PO.	A.	E.
Bennett, 2b	4	1	2	1	1	2	0
Kane, c. f......	4	0	0	1	2	1	0
Walters, r. f....	4	0	1	0	2	0	0
Blankenship, c.	4	0	2	1	9	0	0
Streib, 1b.......	4	0	0	0	9	0	1
Frary, l. f.......	3	0	2	2	2	0	0
Lauterborn, 3b.	3	0	1	0	1	0	1
Hall, s..........	3	0	0	0	1	2	0
Vickers, p......	4	1	0	0	0	4	0
Totals.......	33	2	8	5	27	9	2

SAN FRANCISCO.

	AB.	R.	BH.	SB.	PO.	A.	E.
Waldron, c. f..	4	0	0	0	1	1	0
Mohler, 3b......	1	0	1	1	2	0	1
Hildebrand, lf..	3	0	0	0	1	0	0
Wheeler, 3b....	4	0	0	0	0	5	2
Householder, rf.	3	1	1	0	0	0	0
Williams, 1b ...	4	0	1	0	11	0	0
Gochnauer, s...	3	0	0	0	2	1	0
Wilson, c.......	1	0	0	0	1	1	0
Whalen, p......	0	0	0	0	0	0	0
Hitt, p..........	3	0	0	0	0	2	1
Shea, c..........	2	0	0	0	8	1	0
Totals.......	28	1	3	1	27	11	4

RUNS AND HITS BY INNINGS.

	1	2	3	4	5	6	7	8	9	
Seattle	1	0	1	0	0	0	0	0	0	—2
Base hits..	2	1	1	1	1	0	1	0	1	—8
San Francisco.	0	0	0	1	0	0	0	0	0	—1
Base hits..	0	0	1	2	0	0	0	0	0	—3

Runs—Off Whalen 2; hits, off Whalen Three-base hit—Williams. Two-base hits—Mohler, Householder, Hildebrand. Sacrifice hits—Bennett, Lauterborn, Hall, Hildebrand. First base on errors—Seattle 3, San Francisco 2. First base on called balls—Off Vickers 4, off Hitt 1. Left on bases—Seattle 8, San Francisco 6. Struck out—By Vickers 8, by Whalen 1, by Hitt 6. Double play—Kane to Hall. Time of game—1 hour 50 minutes. Umpire—McCarthy.

PITCHER DUEL FOURTEEN INNINGS

LOS ANGELES, November 10.—In a fourteen-inning pitchers' battle between Tozer and Keefe, and one of the best exhibitions of baseball ever seen on the local diamond, Los Angeles won from Tacoma yesterday by scoring a single run in the last half of the final inning. The pitching of both men was superb. Keefe allowed but five hits in the fourteen innings, while the visitors got nine off Tozer, but they were so well scattered that there were no hopes of runs. All of the hits made were singles.

The fielding of both sides were perfect, with the exception of one wild throw to first by Keefe, which resulted in a batter reaching second base, but in no way affecting the score. Spectacular stops, running catches and perfect throws were too numerous to take account of. The visitors were dangerous only in the second inning, when Smith's brilliant stop for the third out cut short their expectations. The locals threatened to score in the fifth, but Cravath was nipped at the plate by a fake throw to second, retiring the side.

The only run of the game was made when Spies was sent in to bat for Tozer in the last half of the fourteenth. He was given a base on balls, and Goodwin, running for him, reached second on Bernard's sacrifice, and went to third on Middleton's out at first. Smith then singled to center, and Goodwin came home with the winning run. Flood was put out of the game in the first inning by Umpire Davis for protesting against a decision on strikes. Middleton took his place and played perfectly. Score:

LOS ANGELES.

	AB.	R.	BH.	SB.	PO.	A.	E.
Bernard, c. f....	4	0	0	0	6	0	0
Middleton, 2b ..	4	0	2	0	3	6	0
Smith, 3b	5	0	1	0	4	4	0
Brashear, ss ..	4	0	0	0	1	2	0
Dillon, 1b	4	0	1	0	13	1	0
Cravath, r. f....	5	0	1	0	4	0	0
Ross, l. f.......	4	0	0	0	2	0	0
Eager, c	5	0	0	0	8	4	0
Tozer, p	4	0	0	0	0	3	0
**Spies	0	1	0	0	0	0	0
Totals.......	38	1	5	0	*41	20	0

*Lynch out, hit by batted ball. **Spies batter for Tozer in fourteenth inning.

TACOMA.

	AB.	R.	BH.	SB.	PO.	A.	E.
Doyle, r. f......	6	0	0	0	1	1	0
Sheehan, 3b ...	6	0	1	0	4	7	0
Nordyke, 1b ...	5	0	2	0	17	0	0
Eagan, ss	4	0	3	0	0	1	0
McLaughlin, l. f.	5	0	0	0	2	0	0
Lynch, c. f.....	5	0	1	0	1	0	0
Casey, 2b	5	0	1	0	3	6	0
Graham, c	5	0	1	0	13	3	0
Keefe, p	5	0	0	0	0	3	1
Totals.......	46	0	9	0	!41	42	1

!Two out when winning run scored.

RUNS AND HITS BY INNING.

	1	2	3	4	5	6	7	8	9	10	11	12	13	14	
Los Angeles	0	0	0	0	0	0	0	0	0	0	0	0	0	1	—1
Hits	1	0	0	0	1	1	0	0	0	0	0	0	1	1	—5
Tacoma ...	0	0	0	0	0	0	0	0	0	0	0	0	0	0	—0
Hits	0	1	0	1	1	1	2	0	1	1	0	1	0	0	—9

Sacrifice hits—Middleton, Nordyke, Dillon, Eagan, Bernard, Smith. Left on bases—Los Angeles 5, Tacoma 5. First base on called balls—Off Keefe 2. Struck out—By Keef 3, by Tozer 6. Hit by pitcher—Bernard, Ross. Time of game—2h. 20m. Umpire—Davis.

GEORGE BROWN VS. GEORGE HERBERTS

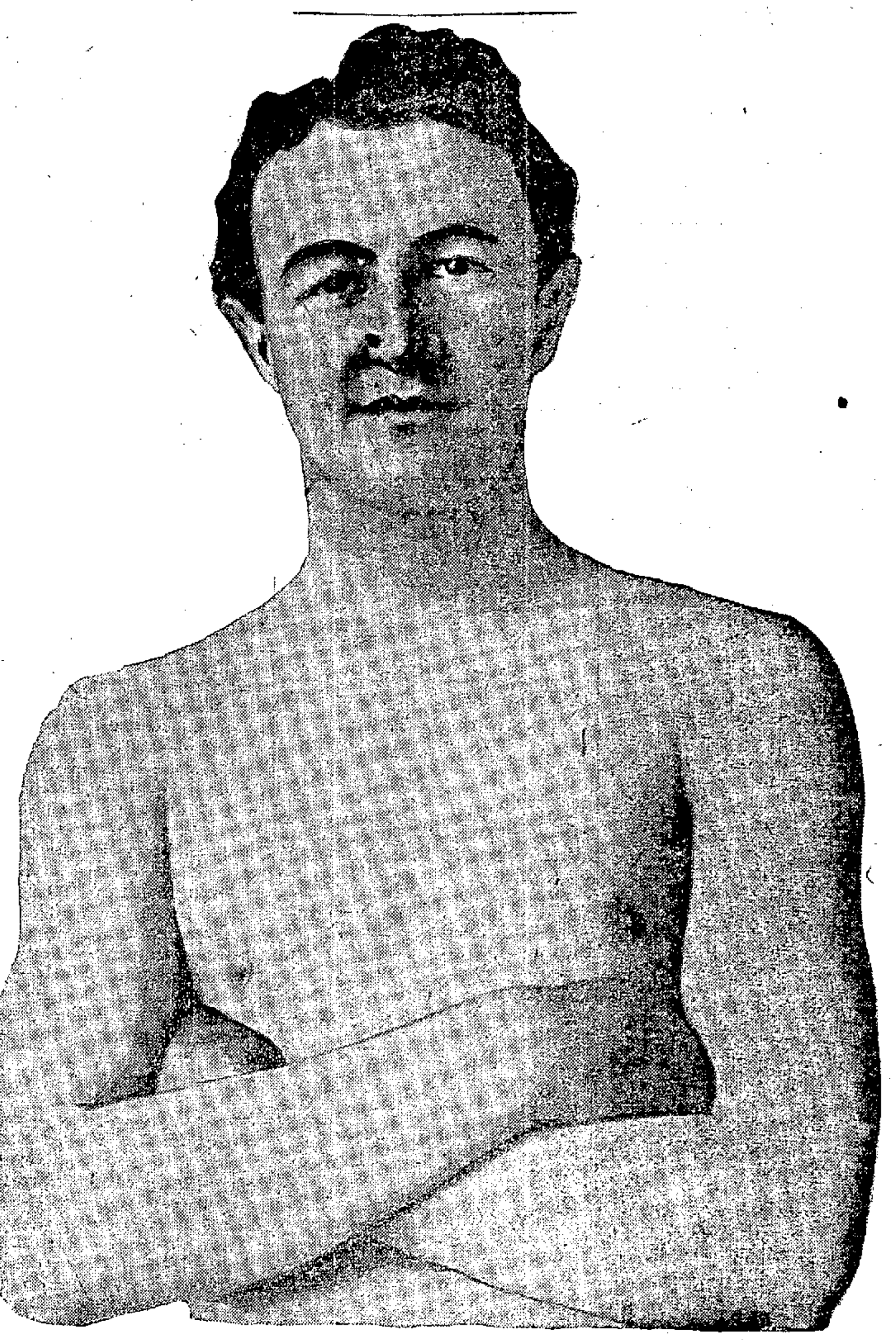

GEORGE BROWN.

Next Wednesday night, November 15, George Brown, the local welterweight, will box twenty rounds with Tim McGrath's hard-hitting welterweight, George Herberts, before the Miners' Athletic Club at Grass Valley.

Brown has been boxing for the past three years, but in the last six months has shown more improvement than ever before. George won several amateur fights at the West Oakland Club with ease. He then entered the professional class and had a few fights at the Reliance Club, winning all but one, in which he was defeated by Rube Smith of Denver. Brown was by no means in good condition that night, having been sick and unable to train up to within two days of the contest.

His last two fights with Warren Zubrick and Joe Thomas have stamped him a game, aggressive man and it will be with the greatest of interest that the local sports will watch the outcome of the fights in the mountain city.

WILLIE BRITT DOES HIS SPEIL

NEW YORK, Nov. 9.—Willie Britt blew into town the other day from Boston to see Jimmy Coffroth, who is also a recent arrival in our midst, and it begins to look as if these two fight magnates will arrange some real doings in the ring business. They got their heads together yesterday afternoon and the pugilistic weather vane began to veer around in the direction of a return match between Brother Jimmy and Battling Nelson.

"We're just talking things over," said Willie, "and can't say just exactly yet what's coming off.

"But I will say this, however: Battling Nelson's got to fight Jimmy again. That's all there is to it. Nolan can talk all he wants to, but he and Nelson both said that my brother was entitled to the first match and they can't very well go back on that.

"Nolan says he won't sign anybody by mail, does he? Well, you you just show me a wire and I'll get on a train pretty quick, I tell you. And we are not squeamish about the terms of division. We'll fight for the winer to take all and hang the loser, and Jimmy'll throw in one or two of the flats to boot.

WILLIE WILL LEAVE PICTURES.

"I'm pretty busy with those pictures—and, by the way, they're doing fine in Boston—but I'll leave 'em any minute to sign up a match with Nelson, and I expect to do it pretty soon, too.

"There's a $50,000 house waiting for Jimmy and Nelson out in California and the sooner they get it the better.

"After we get through with the Dane we'll take on Young Corbett and the others. We both think mighty well of Corbett. He has shown up remarkably in these fights lately, I think. It's a mistake to think a man can get rid of a lot of fat all at once. Corbett has made a great showing, and if he beats this fellow Russell in Philadelphia, he'll be pretty close to his old form. He told me he was going to his home in Denver and work hard for some months. If he sticks to this he can go out to the coast and get almost anything he wants, as he's mighty popular out there. A fight between him and Jimmy would draw like everything."

★★★★★★★★★★★★★★

RECORD TRIP IN AN AUTO.

PORTLAND, Or., Nov. 10.—Percy F. Megargel and D. F. Fassett arrived here today in a sixteen-horse power touring car, after a 4,300-mile journey from New York City.

They are attempting the first double transcontinental tour of the country ever made.

From here they go to San Francisco.

★★★★★★★★★★★★★★

They're Off!

THREE LEADING FAVORITES

The Long'un Starts at $10

The Topper Also Starts at $10

THE Cravenette Starts Good $10

ALL COLORS and WEIGHTS.

TAKE OUR TIP. GET ONE AT

SMITH'S

MONEY-BACK STORE

Cor. Washington and Tenth

COPYRIGHT 1905 BY THE HOUSE OF KUPPENHEIMER

SPECIAL TRAINS TO PALO ALTO ACCOUNT FOOTBALL GAME

Two special trains leave Oakland Pier, Saturday, November 11th, 10:30 a. m. and 11 a. m., via First and Broadway and San Jose for Palo Alto, returning via San San Francisco. Rate for the round trip $1.10. Trains stop at First and Broadway, Oakland.

California Limited.

The Atchison, Topeka & Santa Fe Ry., announce daily service of their famous California Limited train beginning November 15th. This train runs through to Chicago in three days without change; carrying finest Pullmans, Compartment, Observation, Dining and Composite cars. All cars are equipped with electric lights and fans. Dining car service is unsurpassed. Full information at Santa Fe ticket office, 653 Market street, San Francisco, California.

Harsh physics react, weaken the bowels, cause chronic constipation. Doan's Regulets operate easily, tone the stomach, cure constipation. 25c. Ask your druggist for them.

SULLIVAN SAYS RECORD IS WRONG

Mike (Twin) Sullivan, who is to meet Jimmy Gardner before the Hayes Valley Club on the 24th, is one of the few boxers before the public that has never had a decision given against him.

A book of records published by Tom Andrews, of Milwaukee, gives Jimmy Gardner credit for having won a decision over the scrappy twin in five rounds, but Sullivan produces newspaper clippings which show this contest was declared a draw.

The bout in question took place in Boston, and was to have been a fifteen round affair, but owing to the small crowd in attendance, Gardner insisted that the rounds be cut to five, and the men went the limit, and the referee made it a draw.

George Gardner, who is training his brother, Jimmy, for the battle with Sullivan, says the contest ended in a draw.

Sullivan is doing plenty of hard work for his coming contest. His training quarters at San Rafael are visited each afternoon by the sports who want to get a line on the tall Cambridge boxer who gave Joe Gans such a merry time of it at Baltimore not long ago.

Mike is confident he will win from Gardner, and the latter is equally confident of success.

BAT NELSON TO WED?

READ THIS AND *THEN THIS*

CINCINNATI, O., Nov. 10.—Battling Nelson yesterday, for the first time, announced that he was engaged to be married. The fair one who captured Battling's heart and who is in time to share his fortune is Miss Marguerite Ballangero of Fairfax, Cal. She is only sixteen and Nelson wanted to marry her at once, but has agreed to wait.

"I've met others who have taken my fancy for a day or so, but never one whose picture lived in my heart ever since I met her, like Marguerite," said Nelson. "She is just the right girl for me, and she's going to have everything money can buy her when I quit the ring and we settle down in a home in will build for her in Hegewisch."

There is only one point of difference between Nelson and Nolan, his manager, and that is this very question of marriage.

"Just look at the history of all married men in the ring," said Nolan; "they didn't last."

FAIRFAX, Nov. 10.—Marguerite Ballangero is the just-sweet-sixteen daughter of Louis Ballangero, who is the man behind the bottles at La Boheme Inn, one of those little places of refreshment which have made that dear Fairfax (Marin county) famous. The sixteen used here refers to the girl's age and not to the size of her father's family. One peep into her pretty face, one flash of her dancing eye, or even part of a smile from her ruby red lips would be enough to make any young man think of taking to himself a bride, and if the champion of all the lightweights and the conqueror of Jimmy Britt wins this fair daughter he sure will have drawn a capital prize.

She, however, says an engagement does not exist. When told about the report from Cincinnati she said:

"Well, who in the world has been saying any such thing. Why, I hardly spoke more than three words to Mr. Nelson in my life and I am sure I never said to him anything more serious than the many idle things I say to the guests of a day who continually drop in and then depart from my father's place. Me engaged! Fiddlesticks!"

GARDNER CLAIMS CHAMPIONSHIP

Jimmy Gardner, who is training at Alameda for a meeting with Mike Sullivan, believes he is fully entitled to welter-weight championship honors. He bases his claim on the victory over Buddy Ryan at Colma recently and as Ryan was looked upon as the welter-weight champion among all white boxers, there is no reason why Jimmy should not be entitled to the championship.

While Gardner and Sullivan are to box at catch weights, it is pretty generally known that both will be well within the welter weight, which is 142 pounds, ringside, when they face each other in the ring at Woodward's on the night of the 24th. As both could perhaps box as light as 135 pounds, if called upon to do so, and this being the case, should Sullivan prove victorious, he will cart away with him what right Gardner has upon the welterweight title.

Since Joe Walcott has been out of the game, Buddy Ryan has been heralded the country over as the champion among the welters, and since Gardner has defeated Ryan for the title it looks very much that the battle between Sullivan and Gardner would carry with it a shade more than the mere purse money and the winner should be justly entitled to the honors perhaps more than any boxer now posing as the welterweight champion.

HOPKINS SENT IN TOO LATE

It seemed at the outset that it was Oakland's day yesterday. After two innings had passed without fatalities the Commuters ripped off four safeties in the third, and, aided by an error or two, brought five men around the circuit. Just then the Webfooters loosened up a trifle, and with five clean bingles they tied the score. But while the Oaks stopped for a time after their spasm the vistiors kept right on going, and scored twice in the fifth and once in the sixth. By this time Graham and Hogan had been bumped sufficiently, so Van Haltren sent Hopkins in to twirl. Had he done it sooner the end would have been another story, for Hopkins held his opponents safe all the way, allowing not a single hit, and while he was befuddling the Oregonians the men behind him scored two runs, which were not quite enough. The totals and itemized account:

PORTLAND.

	AB.	R.	BH.	SB.	PO.	A.	E.
Van Buren, lf. ..	4	0	1	0	3	0	0
McHale, 3b.	5	0	0	0	0	2	2
Mitchell, cf.	5	1	3	0	2	0	0
Schlafly, 2b.	4	2	1	0	2	1	2
McLean, c.	5	1	1	0	8	1	0
McCreedie, rf. ...	1	1	0	0	1	0	0
Sweeney, ss.	3	0	0	0	3	4	1
Ferry, 1b.	4	1	2	0	6	1	0
Califf, p.	4	1	2	0	1	0	0
Suess, rf.	2	1	0	0	1	0	0
Totals	37	8	10	0	27	9	5

OAKLAND.

	AB.	R.	BH.	SB.	PO.	A.	E.
Van Haltren, cf..	4	0	1	0	5	0	0
Kruger, rf.	5	2	1	1	2	0	0
Dunleavy, lf. ...	5	1	2	1	1	0	0
Moskiman, 1b. ..	4	2	2	0	11	0	0
Kelly, 2b.	5	1	1	1	0	3	0
Francks, ss.	2	1	1	1	0	3	0
Devereaux, 3b. ..	4	0	1	0	4	3	0
McMurray, c. ...	4	0	0	0	4	1	1
Graham, p.	2	0	1	0	0	1	0
Hogan, p.	1	0	0	0	0	1	0
Richards, ss. ...	1	0	1	0	0	1	0
Hopkins, p.	1	0	0	0	0	0	0
Totals	38	7	11	4	27	11	2

RUNS AND HITS BY INNINGS.

	1	2	3	4	5	6	7	8	9	
Portland	0	0	0	5	2	1	0	0	0	—8
Base hits..	1	0	0	5	2	2	0	0	0	—10
Oakland	0	0	5	0	0	0	1	0	1	—7
Base hits..	1	1	4	2	0	0	2	0	1	—11

Hits—Off Graham 6, runs 5; off Hogan 4, runs 3. Three base hits—Ferry, Mitchell. Two base hits—Moskiman, Dunleavy 2, Mitchell, Graham, Schlafly, Califf. Sacrifice hit—Van Buren. First base on errors—Portland 1, Oakland 2. First base on called balls—Off Califf 2, off Graham 1, off Hogan 2. Left on bases—Portland 6, Oakland 9. Struck out—By Califf 7, by Graham 1, by Hogan 1, by Hopkins 2. Hit by pitcher—Franks. Double play—Sweeney to Ferry. Time of game—1h. 45m. Umpire—Perrine.

A woman who is weak, nervous and son. Carter's Iron Pills equalize the circulation, remove nervousness, and give sleepless, and who has cold hands and feet, cannot feel and act like a well perstrength and rest.

"My Cake is Dough." Did not use Sonora's Flour.

$1.25 PER BARREL

For the best Santa Cruz lime. Humboldt Lumber Company, First and Alice streets. Phone Oakland 895.

Piedmont Baths.

First-class Turkish and Hamman Baths. Finest service on the Coast; experienced attendants. Also swimming tank for ladies and gentlemen. Take Piedmont car to Twenty-fourth street.

Practical Consideration

is the kind that women appreciate. It would be difficult to show more practical consideration for the ordinary woman than in the giving of a good

Sewing Machine

We have a splendid line of good sewing machines that are well fitted for Christmas gifts, and indeed no gift could be more useful, more sensible, or more economical.

Tell your wife to come to Sargent's and select a nice machine and she will doubtless appreciate it more than anything else you can give her.

And the price will be right and the terms will be right and every detail of the sewing machine will be right.

We throw out this hint in plenty of time. If you leave it to our judgment we will guarantee to select a machine that will please anybody and will deliver it for you any time you desire.

Just now we are cleaning up the balance of a miscellaneous lot of second-hand sewing machines. All are in practical condition and of great value, some being priced as low as three dollars.

E. L. Sargeant

531 Twelfth St. Oakland

STOP! WOMEN,

AND CONSIDER THE ALL-IMPORTANT FACT

That in addressing Mrs Pinkham you are confiding your private ills to a woman — a woman whose experience with woman s diseases covers a great many years

You can talk freely to a woman when it is revolting to relate your private troubles to a man—besides a man does not understand—simply because he is a man

Many women suffer in silence and drift along from bad to worse knowing full well that they ought to have immediate assistance but a natural modesty impels them to shrink from exposing themselves to the questions and probably examinations of even their family physician It is unnecessary Without money or price you can consult a woman whose knowledge from actual experience is great

Mrs. Pinkham's Standing Invitation:

Women suffering from any form of female weakness are invited to promptly communicate with Mrs Pinkham at Lynn Mass All letters are received, opened read and answered by women only A woman can freely talk of her private illness to a woman thus has been established the eternal confidence between Mrs Pinkham and the women of America which has never been broken Out of the vast volume of experience which she has to draw from it is more than possible that she has gained the very knowledge that will help your case She asks nothing in return except your good will and her advice has relieved thousands Surely any woman rich or poor is very foolish if she does not take advantage of this generous offer of assistance —Lydia E Pinkham Medicine Co Lynn Mass

Following we publish two letters from a woman who accepted this invitation. Note the result.

First letter

"Dear Mrs Pinkham —

"For eight years I have suffered something terrible every month with my periods The pains are excruciating and I can hardly stand them My doctor says I have ovarian and womb trouble and I must go through an operation if I want to get well I do not want to submit to it if I can possibly help it Please tell me what to do I hope you can relieve me Mrs Mary Dimmick 59th and E Capitol Sts Benning P O, Washington D C

Second letter

"Dear Mrs Pinkham —

"After following carefully your advice and taking Lydia E Pinkham s Vegetable Compound I am very anxious to send you my testimonial that others may know their value and what you have done for me

"As you know I wrote you that my doctor said I must have an operation or I could not live I then wrote you telling you my ailments I followed your advice and am entirely well I can walk miles without an ache or a pain and I owe my life to you and to Lydia E Pinkham s Vegetable Compound I wish every suffering woman would read this testimonial and realize the value of writing to you and your remedy —Mrs Mary Dimmick 59th and E Capitol Streets, Benning P O Washington D C

When a medicine has been successful in restoring to health so many women whose testimony is so unquestionable you cannot well say without trying it

I do not believe it will help me If you are ill don t hesitate to get a bottle of Lydia E Pinkham s Vegetable Compound at once and write Mrs Pinkham Lynn Mass for special advice—it is free and always helpful

"POLY" HIGH SCHOOL FOR BERKELEY

Mass Meeting at Which Citizens Listen to Ideas of Noted Educators.

BERKELEY November 10 —In order to thoroughly look into the matter of bonding the city for $100 000 for the purpose of erecting a polytechnic high school a mass meeting was held last evening in West Berkeley by the local improvement club The proposed school has come up for discussion in the West End and although some opposition to the bonds has developed the general consensus of opinion is strongly in favor of the establishment of the polytechnic high

At the last meeting of the West Berkeley Improvement Club the entire evening was devoted to a discussion of the new school A few of the members present objected to the proposed bonds on the ground that if the polytechnic school was erected all chances of introducing manual training into the elementary schools would be irretrievably lost The majority of the organization however were strongly in favor of having the club place itself on record as being heartily in favor of the bonds but out of deference to the minority President Nels Olsen decided to call the mass meeting in order that every possible object on may be heard and thoroughly considered

Superintendent S D Waterman of the Berkeley schools and Professor Dressler of the educational department of the University of California presented the arguments in favor of the polytechnic high school Waterman has recently made a thorough investigation of the polytechnic schools about the bay and sought opinions from various well known educators in reference to establishing such an institution in the University city Everywhere the idea has met with instant favor surprise being manifested in some quarters over the fact that Berkeley has had no means of securing a technical education up to the present date

It was pointed out at the meeting last night that the West End will derive most of the benefit from the establishment of a polytechnic high school The greatest portion of the people in this city that live by handicrafts resides in West Berkeley and it is to the sons of these men that the proposed school will cater It is safe to assert however that the citizens of the West End will insist on having the doors of the school opened to the children of the sixth seventh and eighth grades and not make graduation from grammar school an entrance requirement

CHANCE FOR OUTSIDERS

Orchestra at University to be Increased.

BERKELEY November 10 —Prof Wolle of the department of music at the University of California has decided to permit outsiders to join the University orchestra which he has recently taken charge of Heretofore it has been composed of members from among the faculty and students of the university but as there are still vacancies in certain sections the promoters consider it desirable

All string instruments as well as oboes horns and bassoon will be acceptable

Anyone wishing further information may call at Hearst Hall after the rehearsal Tuesday and Thursday evenings at 8:30 or inquire of J C ... Hearst Hall any afternoon between 1 and 4 o clock

BIG "LOG ROLLING"

And a Demand For Better Transportation.

HAYWARD Nov 10 —Thirty candidates have already been secured by Cypress camp W O W for the big log rolling to occur December 1 in Hayward It is known that the number of candidates will exceed 100 and may be 150

BETTER TRANSPORTATION

At its meeting Wednesday evening the Hayward Board of Trade appointed a committee consisting of Dr F W Browning C V Hever and G W Kay to confer with the O T C Company with the object of securing better electric transportation facilities and connection with the Southern Pacific between Hayward and Oakland Nothing was done about rates or fare The lack of good connections at Twenty third avenue has been and is particularly vexing is the report

THE CHORAL SOCIETY

The Choral Society held its second meeting at Union High School rooms Wednesday evening and received a number of new members Those who have given their signatures up to the present are Anna M Obermuller M J Madison Sybel Heyer ... I Lavallee Lillian McCullen Fred W Browning C A May ... J G Hoyt E A Hill R M Hill Mrs C L Alexander Miss ... Brown Olive L Allen Ruth L Bowl ... Graham Adele Alexander Mrs J W Browning Miss M J Madison P Reid Hanna M Madison Ethel Welch Mabel Dunlop Nellie I Boston ... Ulhoff Dora Bickel William S Boot ... J J Gray Mary Lee ... M Mansfield Mrs A Allen Maude P Lawrence

A number of others are confidently counted on but have not yet given in their signatures

Constitution and by laws were adopted for the government of the society and Pirates of Penzance was selected as the opera in which the society will undertake to make its initial appearance in public

The next meeting will not be until Wednesday evening November 22 on account of time necessary to get the opera books which are to be obtained from the East After that it is intended to meet every week on Wednesday

TRYING IT ON THE DOG.

Prof Viard the chemist has been feeding a dog on the adulterant used in foods prepared for the market The dog a robust Newfoundland is almost dead though he has been supplied with ordinary food in addition the the adultrants Another case of trying it on the dog —and killing the dog It shows that men eat things that will kill a dog They also drink things no sane dog will touch —Nashville American

VOMITING SPELLS

SYMPTOMS OF A CHRONIC STOMACH TROUBLE.

Permanently Cured by the Tonic Method With Dr. Williams' Pink Pills.

Few things are more weakening than frequent vomiting spells but it is a mistaken idea to treat a delicate stomach with pre-digested foods and ferments The stomach must be made to do its own work and this calls for a digestive tonic such as Dr Williams Pink Pills With this treatment the stomach recovers tone belching of gas and vomiting ceases and the digestive organs resume their function of properly nourishing the body

Mrs Sarah L Brooks of No 45 Lincoln Park Chicago Illinois, gives the following account of her cure from distressing spells of vomiting

"For five years off and on I was treated in vain by different doctors for relief from a stomach trouble which showed itself in frequent and trying spells of vomiting Part of the time I was able to work and again I would be confined to bed for three or four days in succession

My stomach was at times so delicate that it would sometimes occur at intervals of half an hour and would leave me so weak that I would be compelled to lie down between them I would have several of them during the night following a day of such attacks Finally I became so weakened that I had to give up working altogether I weighed only ninety-four pounds

Last January I read about Dr Williams Pink Pills in a paper and bought a box and began to use them After I had used half a box I found that I could keep on my stomach the food I ate I was encouraged by this and kept on using the pills for four months At the end of that time I could not eat a bite of anything The doctors said different things about my case one said I had chronic inflammation of the stomach and another said my difficulty was a cancer but none of their medicines did me any good at all Finally I concluded that I did not have blood enough to digest my food and I began the treatment that has cured me I can eat anything now and have strength for all kinds of work I always keep Dr Williams Pink Pills on hand and I recommend them to my friends because I know they cured me "

If you would get rid of nausea pain or burning in the stomach vertigo nervousness insomnia or any of the other miseries of a dyspeptic get rid of the weakness of the digestive organs by the use of Dr Williams Pink Pills They are sold by druggists everywhere

A valuable diet book sent free on request by the Dr Williams Medicine Co Schenectady N Y

W. H. Campbell Co

TELEPHONE GROCERS OAKLAND 300

Specials for Thursday, Friday, Saturday

GAME PATES—Truffled Franco American, Partridge Quail, Grouse Wild Duck Chicken, Chicken Liver—5 oz tins—Per tin .. 20c
Reg ly 25c

POP CORN—Per lb. ... 5c
Reg ly 10c

COCOA SHELLS—Per lb 3c
Reg ly 5c

MACKEREL — Norway—3 for .. 25c
Season of 1905 Reg'ly 10c straight

LEMON OR ORANGE PEEL—Per lb 15c
Reg ly 20c lb

ENERGY—Something new — 3 for ... 25c
Most delicious for puddings Reg'ly 10c pkg.

SOAP—Babbitt's Best—6 bars 25c
Reg ly 5c straight

CRANBERRIES—Per qt........ 12 1-2c

EGGS—California—Per doz 30c
Selected cold storage
Reg ly 35c.

COCOA—Ghirardelli s—Per tin .. 20c
1-2 lb tins Reg ly 25c.

CATSUP—Pt bottles Each 20c
Blue Label Reg ly 25c

APPLE BUTTER—Heinz s. Per lb ... 12 1-2c
Genuine Eastern Reg ly 15c lb.

SOUPS—Franco American—All kinds except Chicken, Chicken Gumbo Green Turtle—
1-2 pint tins—3 for........25c
1 pint tins—Per tin 15c
1 quart tins—per tin 25c
Reg ly—10 20 and 30c each.

SUGAR—Guaranteed pure cane. 20 lbs $1.00

HOUSEHOLD

GALVANIZED WATER PAILS—
8 quart Reg ly 20c Each 15c
10 quart Reg ly 25c Each 20c
12 quart Reg ly 30c Each 25c
14 quart Reg ly 40c. Each 30c

WOOD PAILS—Painted. Each ... 20c

CARPET SWEEPERS—Bissel's. Cyco Bearing Special $2.25
Reg ly $2 75 each.

LIQUORS

EXTRA FAMILY CLARET—Gal 50c
Very old and fruity wine May be used with seltzer Reg'ly 75c

M'FARLAND SCOTCH WHISKEY—Bot .. .. .90c
Reg ly $1 25.

PORT OR SHERRY—Bot. 35c
Gold Seal—W H Campbell Co's private selection Reg ly 50c

OLD CROW WHISKEY—Gal $4 00
Spring 1890—Straight Bourbon Reg ly $6 00.

J. H. CUTTER WHISKEY—Bot. 75c
Reg'ly $1 00.

COATES PLYMOUTH GIN—Bot. ... .85c
Imported. Reg'ly $1 00

GUCKENHEIMER RYE WHISKEY—Gal. $3.00
Reg ly $4 50.
The famous Eastern blend.

PORT OR SHERRY—Gal...60c
A pleasing, well-aged wine.
Reg'ly $1 00.

Corner Twelfth and Harrison Streets

CONFIRM CATHOLICS

Bishop Montgomery to Conduct Service.

FRUITVALE Nov 10 —There will be confirmation services at St Elizabeth s Church on Bay avenue Sunday November 19 the date of the Feast of St Elizabeth of Thuringia patron saint of the church Bishop Montgomery will deliver the sermon and administer the sacrament of confirmation

WHIST

The Young Men s Sodality of St Elizabeth s parish will give a whist party with musical numbers and the enactment of a farce in St Elizabeth s Hall soon

At the party given Wednesday evening in the same place by the Fruitvale Whist Club some twenty two or twenty-three tables were filled with players

RUMMAGE

The rummage sale conducted by the Ladies Guild of the Fruitvale Congregational Church and over the location of which they had so much other is now going on with splendid results in a storeroom on East Fourteenth street just beyond Fruitvale avenue

BAZAAR

The bazaar to be given November 23 24 25 by the Ladies Guild of the Fruitvale Congregational Church in Armory Hall will be under the direction of Mrs A Finkerstedt It will be quite an elaborate affair The following will be the booths

Fancy Goods Booth—Mrs H P Fetcher assisted by Mrs A P Snow Mrs A Brown Misses Lamp Miss A Hill debn d

D ... assisted by ... Sharp Mrs J A ... Husset

Home Co... North ... Peterson ... Hewitt

C... Booth—Mrs W J S... C W Hoisman

Ice Cream Booth—Mrs H C C ... Mrs ... Miss Mabel Prot ... Candy Booth Young ... than Improvement Society

Fish Pond—...

LETTERS

The advertised letters this week are for Mrs ... Haas Miss Hilda Olsen ... Rasmussen ... Harry Paler ... Sam ... J N Schulz ... Smith P Williamson

UPPER FRUITVALE

Mr Figge the ... from Lodi has bought ... Hansen the original blacksmith ... Mr Hansen expects to go to ...

Mrs Hersey ... Fruitvale school No 1 is about again ... from injury by a fall ...

Mr Force formerly of ... Thirty second street Oakland ... 100 feet frontage on ... Hopkins street ... cottage

Stotts & Rhoda ... Fruitvale have recently sold the ... on Lincoln avenue to Charles H ... of San Francisco who intends to build in the spring

Mrs Johnson has sold her cottage on Fruitvale avenue D ... where she is living

TOUCHING

Maria—When you spoke to papa did you tell him that you had $10 000 in the bank?

George—Yes my love

Maria—And what did he say to that?

George—He asked me to kindly lend him that much money

In memory of our father Gone to join his appendix his tonsils his olfactory nerve his kidney his ear drum and a leg prematurely removed by a hospital surgeon who craved the experience —Life

SATURDAY PRESS SOUVENIR

MODEL NUMBER SETTING FORTH RESOURCES OF THIS SECTION

The Saturday Press of this city has just entered upon its fourteenth year and signalizes the occasion by the publication of a number containing sixteen pages which is a credit not alone to the proprietor and Editor John A Delehanty but also to its home the City of Oakland The number comprises sixteen pages filled with matter descriptive of the cities of Oakland Alameda and Berkeley the industrial and commercial enterprises which flourish in them and the men who have made those cities and who are advancing them along the road to metropolitan greatness Typographically the Saturday Press is as beautiful as its matter is plethoric complete and able The pages are relieved by a number of illustrations of the leading structures in the manufacturing and commercial world together with portraits of men successful in all walks of life The paper eloquently sets forth the multiform advantages and resources of this section and would be an excellent means if sent abroad by residents of this city of advertising this locality Editor Delehanty is to be congratulated both on the enterprise he has displayed and the success which he has achieved

WILL CONSIDER STREETS

ALAMEDA TRUSTEES WILL TAKE UP THE MATTER NEXT TUESDAY.

ALAMEDA Nov 10 —The City Trustees at the last meeting considered the important matter of having a number of neglected streets opened and it has been decided to hold a public meeting to agitate the matter next Tuesday night. City Clerk J W Gillogly has sent the following communication to the various improvement clubs

City of Alameda Nov 8 1905

Gentlemen At the last meeting of the Board of City Trustees the advisability of opening the numerous unopened streets was brought up The argument was made that the undertaking could be more easily and economically accomplished at the present than at any future time

For the purpose of ascertaining the sentiment of the public a meeting is called for Tuesday evening November 14 at 8 o clock in the Council Chamber City Hall You are earnestly requested to attend and express your views Your truly

J W GILLOGLY
City Clerk of the City of Alameda.

EASTERN STAR

ALAMEDA Nov 10 —At the annual election of officers of Carita Chapter No 115 Order of the Eastern Star, the following were chosen to serve for the ensuing year Worthy matron Mrs Laura Scott McQuestien worthy patron (reelected) David W Martin associate matron Mrs Adeline E Lancaster secretary Miss Madalene Nobmann treasurer Mrs Therese J Strong conductress Mrs Minnie G Martin, associate conductress Mrs Alice H Jonas The officers who are to take the points of the star will be appointed later by the new worthy matron The installation will be made a social event

AGED LADY INJURED

ALAMEDA, Nov 10—Mrs J N Green an elderly lady and pioneer resident is confined to her home on Encinal avenue near High street as the result of a severe accident While leaving the First Presbyterian Church where she had attended an afternoon revival service, Mrs Green became affected with dizziness, and falling down the front steps fractured her right arm near the shoulder She was taken to her rooms and attended by Dr C W Bronson

CHARITY BALL.

ALAMEDA Nov 10—Next Saturday night the German Ladies Aid Society is to give its annual charity ball at Harmonie Hall The affair is always a society event, and a large attendance is expected The committees in charge are as follows

Floor manager Edward F Wichman floor committee—August H W Koerber Arthur H Leydecker Willis Lieber John Fischer reception—Mesdames H. P Wichman William Alfs Mundwyler J A. Riley Professor Kaehler Henry Bruns John Ansel Louis Durein. T W Leydecker committee of arrangements—Mesdames Metha Muller J Ansel H. Kaehler T. W Leydecker, C Spreckels, Hahn.

MODERN ART

"This represents the crossing of the Red Sea by the Hebrews."
"But where's the sea?"
"It has retired."
"And the Hebrews?"
"They have passed."
"And the Egyptians?"
"They haven't come yet."

A flea and a fly in a flue
Were imprisoned, now what could they do?
Said the fly, "Let us flee."
"Let us fly," said the flea,
And they flew through a flaw in the flue.
—Our Dumb Animals.

An Advanced Christmas Hint

We are now receiving daily some of the most unique and handsome holiday jewelry watches and clocks that can be found anywhere This is our first holiday season in Oakland and we intend to establish such a lasting confidence between the Pulse store and the people of Oakland as shall endure so long as we are in business

Jeweled watches for ladies, unique pieces of cut glass, handsome clocks magnificent diamond pins and rings in original settings, mirror reflectors at special prices, and novelties of all kinds are now here and we want you to come and look at them People are justified in taking plenty of time before they purchase jewelry We want you to see ours and compare it with others—and then we will both be satisfied

And you will find our prices the most reasonable around the bay.

P. C. PULSE & Co.

THIRTEENTH AND WASHINGTON

PRINCE LOUIS HAS A LIVELY TIME

NEW YORK Nov 10 —Prince Louis of Battenberg and about a dozen boat loads of officers bound for the St George Society dinner at the Waldorf-Astoria had an exciting experience as a result of their small craft getting lost in the North River last night A strong flood tide was partly responsible but the British sailors who manned the launches could not find the West Thirty fourth street pier The skipper of Prince Louis' launch finally succeeded in locating the pier at 8 o clock. Five other boats had straggled in at intervals before the Prince The Prince was so late that all hands got into carriage and escorted by policemen made for the hotel at a lively gallop

HIS DEFINITION OF DOCTORS' SUCCESS

CHICAGO, November 10 —The importance of altruism in the medical profession was emphasized at last night's session of the American Academy of Medicine convention In his address before the delegates Dr Winfield S Hall of Chicago said the welfare of others should be the dominating principle of physicians without thought of the pecuniary reward

"To be a useful and successful member of the profession said he "one must subordinate self to the welfare of his fellow men Enduring fame in the profession can be won through altruism only"

The members of the convention strongly favored a preliminary literary course in college as essential to the greatest success of the physician

WHEN YOU CATCH COLD

Do not take chances on it wearing away or experiment with some unknown preparation which may leave the bronchial tubes and lungs weakened and susceptible to attack from the germs of Pneumonia or Consumption.

FOLEY'S HONEY AND TAR

not only stops the cough but heals and strengthens the lungs and prevents serious results from a cold. Contains no opiates.

It Saved His Life After the Doctor Said He Had Consumption.

W R. Davis, Vissalia, California, writes. "There is no doubt but what *Foley's Honey and Tar* saved my life I had an awful cough on my lungs and the doctor told me I had consumption I commenced taking *Foley's Honey and Tar* and found relief from the first and three bottles cured me completely."

A Policeman's Testimony.

J N. Patterson, night policeman, of Nashua, Iowa, writes: "Last winter I had a bad cold on my lungs and tried at least a half-dozen advertised cough medicines and had treatment from two physicians without getting any benefit. A friend recommended *Foley's Honey and Tar* and two-thirds of a bottle cured me. I consider it the greatest cough and lung medicine in the world."

Three sizes—25c, 50c and $1 00 The 50 cent size contains two and one-half times as much as the small size and the $1 00 bottle almost six times as much. **Refuse Substitutes.**

SOLD AND RECOMMENDED BY

OSGOOD BROS., Seventh and Broadway—Twelfth and Washington Streets

OLD PEOPLE CONSTANT SUFFERERS IN WINTER

Most old people are great sufferers in Winter. They are seldom free from pains or ailments of some description, because they are not as able to withstand the severity of the climate, with its damp, changing weather, as are their younger, more vigorous companions. Cold weather starts the old aches and pains; they suffer with chilly sensations, cold extremities, poor appetite and digestion, nervousness, sleeplessness and other afflictions peculiar to old age. With advancing years the strength and vitality of the system begin to decline. The heart action is weak and irregular, the blood becomes thin and sluggish in its circulation, and often some old blood taint that has lain dormant in the system for years begins to manifest itself. A wart or pimple becomes a troublesome sore or ulcer, skin diseases break out, or the slight rheumatic pains felt in younger days now cause sleepless nights and hours of agony. There is no reason why old age should not be healthy and free from disease if the blood is kept pure and the system strong, and this can be done with S. S. S. It is a medicine that is especially adapted to old people, because it is made entirely of roots, herbs and barks, selected for their purifying, healing and building-up properties, and is very mild and gentle in its action. S. S. S. warms and reinvigorates the sluggish blood so that it moves with more rapidity, and clears it of all impurities and poisons. As this rich, healthy stream circulates through the body every part of the system is built up, the appetite and digestion improve, the heart action increases and the diseases and discomforts of old age pass away. S. S. S. cures Rheumatism, Catarrh, Skin Diseases, Sores and Ulcers, and all troubles arising from diseased blood.

S.S.S. PURELY VEGETABLE.

THE SWIFT SPECIFIC CO., ATLANTA, GA.

Style, Fit and Guarantee

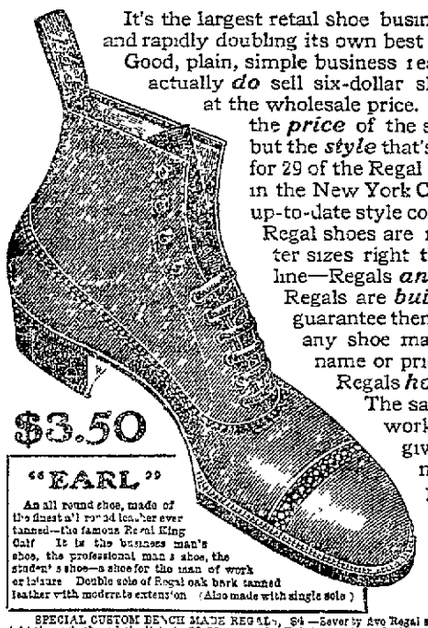

It's the largest retail shoe business in the world and rapidly doubling its own best record.

Good, plain, simple business reason for it: We actually *do* sell six-dollar shoes (and better) at the wholesale price. And it isn't just the *price* of the shoes that counts but the *style* that's built into them; for 29 of the Regal stores are located in the New York City district where up-to-date style counts first of all.

Regal shoes are made up in quarter sizes right through the entire line—Regals *and no others.*

Regals are *built to last.* We guarantee them to equal in wear any shoe made, regardless of name or price.

Regals *hold their shape.* The same honest handworkmanship that gives them their made-to-order appearance molds them into a form which they keep until the shoes are worn out.

SPECIAL CUSTOM BENCH MADE REGALS, $4—Sever by Ave Regal styles—and the regular price, right through the whole list is $3 50 as usual But to meet an insistent demand we have made up 12 special models at $4 per pair The extra 50 cents enables us to build a wholly new line of shoes that we could never before include in the Regal list The advantages of the special $4 models over the $3 50 Regal are in their extra custom features All of the leathers and other materials in them are the BEST of the BEST and they have a little more hand work etc They are true bench made shoes and few genuine custom made $12 shoes equal their handsome appearance

Send for Style-Book *Mail Orders Promptly Filled*

Sold direct from tannery to consumer The largest retail shoe business in the world 97 stores in principal cities from London to San Francisco.

REGAL

THE SHOE THAT PROVES
(FOR MEN AND WOMEN)

MEN'S STORE
22 San Pablo Avenue
MEN'S STORES
820 Market Street
17 O'Farrell Street

OAKLAND

SAN FRANCISCO

WOMEN'S STORE
22 San Pablo Avenue
WOMEN'S STORES
820 Market Street
17 O'Farrell Street

"CO-EDS" WHO CHEAT ARE DROPPED

Professor Summarily Punishes Maidens Who Are Not Honorable in Their Actions at College.

BERKELEY, November 10—Announcement was made yesterday by Professor Torrey that two University "co-eds" alleged to be guilty of cheating at examinations have been dropped by Professor Harry B Torrey from his class The circumstance was made the occasion of a startling sermon by the instructor upon the low grade of honor apparently prevailing among certain sections of the student body For thirty minutes Professor Torrey held the attention of his class while he described the manner in which the guilt of the two offending 'co-eds' had been determined and the consequences of such actions, both in and out of the University

Professor Torrey did not give the names of the girl students who have been directed to absent themselves from his class There are only about six members of the class however and it is supposed that by the process of elimination the identity of the girls who have been dismissed will be determined during the next few days

Professor Torrey is regarded as one of the most popular and able members of the faculty His class in zoology is well attended, mostly by seniors. Recently he conducted an examination, in which all members of the class took part When the papers of the two girl students came in they were found to be wrong in essential points and identical throughout One girl had copied another girl's report apparently, and in the eyes of the instructor both were guilty of a dishonorable action

The discredit attached to such an act was declared by the professor to be greater in the case of a university man than in one who might perhaps be supposed to be controlled by a low standard of honor, and peculiarly discreditable in the case of a woman student, whose honor as a student should be irreproachable.

The Students' Affairs Committee has been organized to take cognizance of affairs of this sort and it is expected that the affair will come to the committee's notice officially during the next few days, and by the committee tried and sentence pronounced.

WEEK OF PRAYER BY Y. M. C. A. MEMBERS

Rev. C. R. Brown of Oakland to Address Students at Stiles Hall.

BERKELEY, November 10—Next week will be observed by the Young Men's Christian Association and Young Woman's Christian Association of North America as the week of prayer The University associations will hold daily meetings beginning Monday November 13, and closing Friday, November 17

One of these meetings will be a union meeting of both men and women and will be addressed by Rev Charles R Brown of Oakland Considering the fact that Rev Brown is just about to leave for Harvard where he is to deliver a series of lectures and that he has recently been compelled to decline all invitations to speak, the associations feel very fortunate in being able to offer this opportunity to the students of the University This meeting will be held Tuesday at 4 15 at Stiles Hall Mr Brown's subject will be 'The Common Sense Idea of Prayer"

The other meetings of the Y W C A will be as follows Monday, November 13 11 15 a m—"Christ as a Man of Prayer,' Miss Mary Page, '03 Wednesday, November 15, 11 15 a m—"Habit versus Occasional Prayer,' Miss Elise Martens 06 Thursday November 16 11 15 a m — Some Conditions of Effective Prayer,' Miss Edith Hatfield, '06 Friday, November 17 7 p m—'Prayer as Means of Work,' Rev Dwight E Potter (Basket lunch from 6 30 to 7)

The meetings of the Y M C A. for the week will be held at 12 40 to 1 55 and will be as follows Monday—"Inspection and Review' E B Babcock '05. Tuesday—'The Battle Field," E C Baker, '05 Wednesday—'The Base of Supply," J Gustav White 50 Thursday—"The Picket Line," E P Griffiths, '06 Friday—"The Rallying Point," A. A. Bullock, '06

A BENEFIT FOR RECTORY FUND OF CHURCH

ALAMEDA, Nov 10—Next week there is to be a series of entertainments known as the Fall Festival, given next week for the benefit of the rectory fund of Christ Church.

On Tuesday evening November 14, at 8 o'clock, will be given the 'Literary and Dramatic Evening" in the parish hall, Grand street A number prominent in local society, besides members of the Stevenson Fellowship of San Francisco will take part The program includes "Bits From Austin Dobson, from his works entitled, "At the Sign of the Lyre,' and "Old World Idylls" They are

"Goodnight Babette" ... ...
Miss Blanche Tisdale and Mr Don Teller.
"Au Revoir" ... ...
Mr. and Mrs O. A Harker
'Little Blue Ribbons .Mrs. Geo. Flint
"At the Royal Academy" .. ...
Miss Isabelle Sherwood and Mr Edw. Montgomery
'Ballad a la Mode" ... ...
Miss Dolly Chapman, Mr. Charles Teller.

These are unique little dramatic tableaux of Austin Dobson, the poet and critic

The second part of the program will be rendered by members of the Stevenson Fellowship, who celebrate the birthday of Robert Louis Stevenson the evening preceding, November 13, in the city. This part of the program is as follows

1 "Memories of Stevenson, the Man' by Mrs. Virgil Williams.
2 "Samoan Songs," by Miss L McClenen and members of the Fellowship
3 "Tusitala (the native name for Stevenson), and what he is to us," Mr A. Mackey Sutherland, president of the Stevenson Fellowship
4 Songs of Stevenson, set to music, by Mr Bremmer and members of the Fellowship Music will be rendered between numbers by the California Mandolin Club.

Wednesday afternoon, November 15, from 2 to 6, will be devoted to the Bazaar of the Parish Aid Chapter and ladies of the parish, in the Parish Hall, Grand street There will be the following booths Doll booth, Parish Aid Chapter ice-cream, Mrs. Warren, candy booth, the Aid Chapter, soap, Mrs Fouga, paper, Mrs. Hargrave, and in children's room there will be a candy table, fortune-telling booth and a fish-pond

Wednesday evening, November 15, at 8 o'clock will be given the musicale under the direction of Mr Theodor Vogt in the Parish Hall The artists who will take part are well known. They are as follows Mr. Harry L. Perry, basso, Mr A Horatio Cogswell, baritone, Mr. Franklin Currier Smith, tenor Miss Ingeborg Resch Pettersen, soprano, and Mrs L A Redman viola, Miss Mabel Mitchell and Mr Theodor Vogt, accompanists. The program is as follows

PART ONE

1 "Bid Me to Love" ... . Bernard
Mr Smith.
2 "Chanson de Nuit" .....Elgar
Mrs Redman.
3 Prologue from I'Pagliacci...Cavallo
Mr Perry.
4 "Awake" .... Pelissier
Miss Pettersen.

PART TWO.

1 (a) "In Brecken Time" D'Hardelot
(b) 'Over the Desert".....Keller
Mr. Cogswell.
2. "Under the Trees".....Korthener
Mr Smith.
3. "Solveig's Song," from Peer Gynt .... Greig
Miss Pettersen.
4. "Jean" ..... Burleigh
Mr. Perry.

Saturday, November 18, at 2.30 p. m, in the Parish Hall, Grand street, will be given the lyric pantomine known as "The Dewdrops," in which a large number of the scholars of the Sunday School will take part. This is a composition by Rev. William N. Guthrie, the rector. The performance will be repeated the following Saturday, November 25, at 7:30 p. m, in Harmonie Hall, Paru street. The cast for the Dewdrops is as follows:

CAST OF DEWDROPS.

Golden Drops—Helen Funks, Dorothy Warren

Blue Drops—Clara Guthrie, Constance Van Brunt, Myrtle Henrici.

Red Drops—Ruth Gibbs, Katherine Gelderman, Antonette Chamard.

Green Drops—Dorothy Wyville, Florence Agnew.

Violet Drops—Alba Phelps, Theodor Vogt, Rose Bradley.

Spider—Dio Koeretitz.
Ghostmoth—Herbert Turrell.
Rubythroat—Hayward Brooks
Cockwren—Harold Brickwedel.
Treetoad—Elmer Gay.
The Oak—Miss Dolores Bradley.
The Beach—Miss Carlotta Hanson.
Fairy Queens—Miss Lorraine Jordan
Fairies—Ruth Harker, Esther Bruton, Phoebe Guthrie, Doris Haslett, Dorothy De Young, Muriel Henlerson, Mabel Lutgens.

Fays—Bert Harker, Albion Jordan, Philip Holden, Jack Morris, Norman Weeden, Duncan Medcraft, Russal Medcraft, Everett De Young.

First Red Droplet—Adrian Young.
First Blue Droplet—Myrtle Stromberg.
Second Blue Droplet—Nellie Sharpstein.
First Green Droplet—Helen Hambly.
First Golden Droplet—Chloris Koetitz.

Chorus of Droplets—Girls: Mabel Dana, May Ivey, Anne Ivey, Lina Forth. Boys. Robert Baker, Henry Wachenroder, Leonard Lee, Carl Luttgens, Edwin Durst, Everett Howegen, Ellwood Kimmel, Lester Souther.

Stage mistress, Mrs. E W. Osborne, master of properties, Henry Shed, rehearsers, Mrs F C. Youngberg, Mrs. Chas. E Gibbs, Miss Waterman, Miss Kuhls, Mrs. F. C. Smith, Miss Hildreth.

FURNISHINGS | CLOTHING | SHOES

Correct Winter Styles
AT
Mesmer-Smiths

We've been very busy all this week, unpacking new goods and preparing for our early winter and holiday display. Saturday, you are invited to see it; you'll find it equal in quality, variety and style to any Furnishing House around the bay.

Have You Seen That Suit? $10

Have You Seen that Chesterfield $10

The nobbiest all-wool Overcoat worn at this hour, there's absolutely nothing to equal it

THE WINDOWS TELL THE TALE.

Sketched from life

Winter Opening of Stylish Hats
To be well hatted, you should wear THE CLINTON—it's the world's leader in style at
$3.00
Full line of the newest shapes in Stetson Hats.. .. .. $4.00

Smoking and House Jackets
—New ideas, in double-faced fabrics; neat finish—an air of unmistakable comfort—
$5, $6, $6.50, $7.50

WINTER SHOES FOR MEN
—Dressy, strong, comfortable, up-to-date in every detail; a hundred styles, and each guaranteed .... $3.50 pr.

WINTER SHOES FOR WOMEN
—At least fifty stylish models, each vastly superior to the muchly advertised women's shoes with fancy names.. .. .. $3.50 pr.

Ankle-Strengthening SHOES FOR CHILDREN
—These genuine corset shoes are invaluable for young folks with weak ankles, their worth cannot be estimated in figures

MESMER-SMITH CO. HEAD-TO-FOOT OUTFITTERS
1118, 1120, 1122, 1124, 1126 WASHINGTON ST.

TRIBUNE PATTERN SERVICE

NOTE—Your order is not sent East to be filled but patterns are mailed promptly on receipt of order

STUNNING JACKET COSTUME FOR LADIES

Pattern No 2794.

All Seams Allowed.

The Eton mode shows many variations, and a stylish example of this fashion is shown in the accompanying cut, developed in black Panama cloth, with a braid trimming. The toilette which is one of the season's smartest designs, consists of a natty little Eton and a five-gored skirt, showing stitched plaits at centre-front and centre-back Cheviot, serge, etamine and taffeta are suggested for the making

The pattern is in 8 sizes—32 to 46 inches bust measure For 36 bust the costume requires 6½ yards of material 36 inches wide 5⅝ yards 44 inches wide, 4¾ yards 50 inches wide, or 4½ yards 54 inches wide, quantities allowing for goods with nap or up and down

Price, 15 cents

MODISH TOILETTE FOR LADIES.

Patterns—Waist No 2790 and Skirt No. 2793

All Seams Allowed.

Touches of black velvet give a smart effect to the extremely stylish costume portrayed in the accompanying cut, which was developed in gray voile. The waist closes at the back has a pretty yoke and may be made with long or elbow sleeves, and the skirt is a three-piece model and is plaited in front.

The waist pattern is No 2790, in 7 sizes—32 to 44 inches bust measure, and costs 15 cents The skirt pattern is No 2793 in 7 sizes—22 to 34 inches waist measure and also costs 15 cents For 36 bust, the toilette needs 6⅝ yards of material 44 inches wide.

Pattern Dept.
Oakland Tribune
Oakland, Cal.

No. .... *Size* .....
Name .....
Address

HANDICAPPED.

There was a slight gale and some talk of shipwreck

"Well if we go down' said the corset drummer, "I can keep right on selling straight fronts to the mermaids

'No chance for business for me however declared the corpulent drummer. Why not?

'I sell slippers'—Houston Chronicle

It was the husband of a strenuous woman who said that any man ought to be unhappy enough without a wife.

DON'T STEAL, SAYS GROVER CLEVELAND

NEW YORK, Nov 10—Grover Cleveland, who was to have spoken at the Princeton Alumni dinner in East Orange N J, last night, was unable to attend and sent the following letter, which was read:

"There has never been a time in our national life when public duty and public service, as well as the obligations of judicial position, called more loudly for the direct interposition of the steadying and conservative strength of university and college training!

"In this emergency those who have been favored with the teachings and influence of Princeton should be neither blind nor deaf. True to her teachings, they should be alert in demonstrating that loyalty to her means loyalty to national honor and safety and obedience to her traditions and care for righteousness, they should do battle under the banner bearing the device 'Thou shalt not steal'"

Cured Consumption.

Mrs B. W Evans Clearwater, Kans writes "My husband lay sick for three months The doctors said that he had quick consumption.

"We procured a bottle of Ballard's Horehound Syrup and it cured him

"That was six years ago Since then we have always kept a bottle in the house. We cannot do without it For coughs and colds it has no equal" 25c 50c and $1 00 Sold by Wishart's drug store, corner Tenth and Washington Sts.

HOTEL ARRIVALS.

METROPOLE—W G Newell, L Loser, Chicago, Carl Sticker, St. Louis; R H Curry, Mr. and Mrs Martell Miss Bardon, The Geysers, A. Selwyn, New York, Capt. John Hackett, Danville, J. A. Conklin, San Francisco, Warren B English, Santa Rosa; S. M. Griffin San Francisco.

GALINDO—W Moore, Oakland; J. C Vagan, Amador, F. Bacigilup, Oakland, J. C Collins, San Francisto, W. Gaver, San Jose; A. Le Valle, H. Mennet, Oakland.

CRELLIN—John R. Forrest, N. D Josephs, New York; S H Hood, Chicago; B H. Elling, San Francisco; R McEwen and wife, Honolulu, G St. Dolyt, Los Angeles; J. S. Davies, Rochester, N Y., Mrs. A. B Poffer, Walla Walla; S. S Reynolds, Los Angeles; G. J. Frank, Boston

ATHENS—Margaret Howard, Alameda; Fred W. Schaat and wife, St. Louis; John Humbendit, Los Angeles; Ben Glutz, Edw. Hunt, St. Louis; Lucy H. Pires, Eugene Werll, Oakland; W A. Parbin, New York.

ALBANY—O. E. Emery and wife, Blanchard, W. E Martin, Santa Rosa, H. L Miller, Los Angeles; E C. Stowe, San Jose, M. D. Hadly, wife and daughter, Oakland; A. G. Rockell and wife, San Francisco, R. Dodge, Oakland; J. Myers, Richmond; Capt. Al Larson, Alameda; H P. Hill, C. Cassells, Chas. Leslim, San Francisco.

ARLINGTON—R B. Hood, Corning, Aug. Johanson, O C Johanson, F. W. Johnason, Chinook, Wash.; E. Clark Valle, Rochester, N. Y.; J. E. Conway, Chas. P. Gerald, C. W. Cain, San Francisco; Victor S. Sutherland, Geo. W. Sutherland, M. A. Sutherland, Sonoma, S. Page, Reno, Nev.; J. E. Boscoe, Niles, S. J. Naylor and wife, Colfax.

My friend, look here! you know how weak and nervous your wife is, and you know that Carter's Iron Pills will relieve her, now why not be fair about it and buy her a box?

GOOD TEA IS REFRESHING.

Bandakelie Tea is the best the world produces Call in at Olsen's and try a cup of this famous tea—only 60c per lb in sealed tins

Geo. A. Russell
The Reliable GROCER
406 Fourteenth St.
Athenian Club Building.

Thanksgiving Month

Really we have a great deal to be thankful for

Our country is prosperous; our prospects are bright, our own city of Oakland has had a year of unexampled prosperity and development.

Surely Americans can fittingly give thanks for the many benefits of 1905.

And with gratitude, a little feasting is not out of place. Feast becomingly. Let us supply those things that will help to make Thanksgiving most enjoyable—the things for the mince meat and the plum pudding, the delicacies and the hundred things that can be found in our holiday stocked grocery store

WHITE SEWING MACHINE CO.
470 Thirteenth St.
Has Got To Move
(Rent has been doubled.)
100 Beautiful SEWING MACHINES
Must be sacrificed (slightly shopworn) at prices ranging from
$15 to $35
This is a chance of a life time to save big money. Come at once and make your selection.

Why?

WHY DO WE SELL SO MANY

Estey Pianos?

Come in and Examine Them and the Reason Will be Apparent

SHERMAN, CLAY & CO.,
BROADWAY AT THIRTEENTH

W. C. T. U. LISTENS

To Report of Conventions by Its President.

SAN LEANDRO, Nov. 10.—The first meeting of San Leandro W. C. T. U., after the return of the president, Mrs. S M. M. Woodman, from attending the State W. C. T. U. in Fresno, and the national convention of the union in Los Angeles, Tuesday afternoon of this week, at the Presbyterian Church was well attended. The address of the president, giving an account of the incidents of her trip and salient points of the two conventions, was immensely appreciated by those present.

In regard to the State convention, she said Alameda county had every reason to be proud of its W. C. T. U., for it stood at the head of all the counties of California in net gain of membership to the organization in the last year—146. The next largest gain was made by the county union, representing San Benito, Santa Cruz and Monterey counties—80. On jubilee day (for counties showing a net gain of more than thirty-five members), Alameda had the company of Tri county, Santa Clara, Fresno, San Joaquin and several others.

The above refers only to Northern California, which is a state by itself in W. C. T. U. affairs In the Southern California W. C. T. U. state, Los Angeles county had the largest net gain.

In the State oratorical contest, for which there was a diamond prize valued at $25, the honors were carried off by a young lady of Fresno county.

THE NATIONAL W. C. T. U.

The National W C. T. U. convention at Los Angeles was the largest national convention of the organization ever held Every State and Territory of the United States was represented, except Alaska.

Nine States showed a net gain of over 500 members each, and of these California stood at the top with 576 to its credit These States were California, New York Indiana, Illinois, Michigan, Wisconsin, Ohio, Nebraska and Florida. New York stands at the head of the list for total number of members—25,000. California has a total of 3750. In view of this its net gain of 576 last year is seen to be enormous, and may well be taken as the ground of good cheer by members and all who sympathize with them.

Los Angeles county showed the largest net gain of members of any of the over 3000 counties in the United States, and the largest local union, Los Angeles city having one local of 1000 members in good standing, financially and otherwise, besides several other locals with fewer members.

The diamond oratorical contest, with participants from all over the nation, was won by a young man from Pasadena.

O. E. S. OFFICERS.

Golden Wave chapter, No 101 Order of the Eastern Star, has elected the following new elective officers

Miss Elizabeth Helms, worthy matron; Dr. Charles H. Miller, we[illegible] Mrs. Anna Rowles, associ[illegible] Mrs. Kate Cunningham, secretary; L. C. Walrath, treasurer, Mrs [illegible] McLaughlin conductress; Mrs. A[illegible]age, associate conductress.

Installation will occur the evening of December 1, and will be attended by members of all Masonic bodies and their families.

IMPROVEMENTS PLANNED.

Among the improvements planned for San Leandro is direct connection with Lake Chabot, particularly for fire protection purposes.

Trustee Hoerst has also been commissioned by the Board of Town Trustees to attend the State convention of delegates from California municipalities at Chico to see what new wrinkles he can pick up there for the benefit of the town.

WHIST.

The Brotherhood of American Yeomen will give a whist party in I. O. O. F. Hall November 30, Thanksgiving evening.

LETTERS.

Advertised letters are for Manuel de Rezenos Chaves, John Costa, Emma Dieas, M Farria, Anton de Vargas Henrigues, Jose Ivary de Mello, John S Robelles, Manuel Lorveria de Raza, Franz Straub, Mrs Lolly Talmadge John Voys Manuel Almeida Viveiros.

RECEIVES WORD FROM EXPLORING PARTY

ST. JOHNS, N. F., November 10.—The auxiliary cruiser Neptune arrived yesterday after a perilous voyage into Hudson Bay, which the cruiser entered later in the season than any other vessel is known to have done. On board the cruiser was Major Moodie, Governor of Hudson Bay. He made the trip to supply winter stores to the remote police posts in the Hudson Bay country.

Major Moodie reports having had a communicaton from Captain Ronald Amundsen's Norwegian expedition in search of the north magnetic pole as recently as May 22 of the present year. The sloop Gjoads, with the expedition on board, spent last winter in Simpson Strait, King William Land, 400 miles north of Fullerton.

Governor Moodie's headquarters are on the northwest side of Hudson Bay. Captain Amundsen dispatched letters to Fullerton last November, reporting himself and his companions well, but short of dogs. He requested that eight dogs be sent him as he had only four left. The messenger was sent back on March 26 with ten dogs The messenger reached Captain Amundsen's party May 22 and then returned to Fullerton with a second letter from the head of the expedition, reaching Governor Moodie's headquarters June 26. The letter reported that the magnetic and other scientific observations of the party had been conducted undisturbed since the establishment of the magnetic station on October 10, 1903.

Half of the party began an exploration of Victoria Land in April last, hoping to achieve the Northwest passage this summer and come out through Behring Straits next season. It was agreed that if any mishap occurred efforts would be made to report to Fullerton.

CASTORIA
For Infants and Children.
The Kind You Have Always Bought
Bears the Signature of Chas. H. Fletcher.

Choice Cut Flowers.
Daffodils, Roses, Violets, Carnations; large stock, always fresh. Funeral designs a specialty and made upon short notice. Piedmont Floral and Seed Co., 3617 Broadway; phone Main 402.

AMUSEMENTS.

Furs

Fall and Winter Styles are now ready for your inspection.

You are invited to take advantage of our open book account.

Cosgrave CLOAKS & SUITS 328 POST ST. San Francisco

Established 1867.

The Oakland Bank of Savings

BROADWAY AND TWELFTH STREETS.

Interest Paid on Savings Deposits

OFFICERS

Henry Rogers.....President W. W. Garthwaite.....Manager
J. Y. Eccleston.....Secretary and Cashier.
F. A. Allardt.....Asst. Cashier Samuel Brook.....Asst. Cashier
James A. Thomson..... Asst. Secretary.

DIRECTORS

JAMES MOFFITT WILLIAM B. DUNNING
A. BORLAND HENRY ROGERS
J. Y. ECCLESTON GEORGE H. COLLINS
WM. J. DUTTON HORACE DAVIS
W. W. GARTHWAITE

Capital Fully Paid, One Million Dollars.

A Select Party

Is Being Organized for a Trip to

OLD MEXICO

Leave San Francisco December 16th

$80 Round Trip

OPTIONAL RETURN VIA GRAND CANYON

Tickets Good 60 Days. Ask for booklets.

Southern Pacific

In a Tourist Sleeper

FROM OAKLAND TO

Chicago, Kansas City, Denver, St. Paul, Minneapolis, Omaha, Des Moines, St. Louis, Toronto, Montreal, Buffalo, Rochester, Albany, Boston and other Eastern points via the Santa Fe.

These Sleepers have all the conveniences and comfort of the standard cars and the berth rate is just half. Ask J. J. Warner, Santa Fe Agent about it.

1112 Broadway, Oakland.

TRIBUNE SUBSCRIBERS who fail to receive their paper before six o'clock every evening should telephone to the Circulation Department, Oakland 528, and the Carrier will be notified to deliver copy immediately.

BANKS.

Farmers' and Merchants' Savings Bank

1108 BROADWAY,
Near Twelfth Street, Oakland, California.

INTEREST PAID ON DEPOSITS.
The interest is paid semi-annually and the rate is as high as is consistent with conservative banking.
LOANS MADE ON REAL ESTATE.
Mortgages are used exclusively in making loans on Real Estate, the use of Deeds of Trust having been discontinued.

EDSON F. ADAMS.....President
SAM'L BELL McKEE.....Vice-President
GEO. S. MEREDITH.....Cashier
FRANK C. MARTENS..Assistant Cashier

DIRECTORS.

Samuel Bell McKee — F. S. Osgood
Chas E. Palmer — A. L. Stone
R. S Farrelly — J. H. Macdonald
A. W. Schafer — Geo. S. Meredith
Edson F. Adams

UNION NATIONAL BANK

Located on the Northwest Corner of Broadway and Twelfth Streets, Oakland, Cal.

THOMAS PRATHER.....President
EDSON F. ADAMS.....Vice-President
CHAS. E. PALMER.....Cashier
GEO. SCHAMMEL.....Assistant Cashier

DIRECTORS.

Edson F. Adams — Bush Finnell
C. E. Palmer — R. S. Farrelly
Thomas Prather — John C. Adams

Exchanges—Domestic and foreign at current rates.
Correspondents — Chemical National Bank, New York; N M. Rothchild & Sons, London; Rothchild Freres, Paris; Die Direction der Disconto Gesellschaft, Berlin; Bank of California, First National Bank, Crocker-Woolworth National Bank.

First National Bank —OF— OAKLAND

Northeast Corner Tenth and Broadway.

Capital Stock Paid Up.....$300,000
Surplus and Undivided Profits.... 80,000

P. E. BOWLES.....President
L. G. MOREHOUSE.....Vice-President
L. G. BURPEE.....Cashier
E. N. WALTER.....Assistant Cashier

DIRECTORS.

P. E. Bowles — W. H. Taylor
C. W. Runyon — L. G. Morehouse
F. M. Metcalf — E. A. Heron
W. H. Chickering — L. G. Burpee
W. Everson

Principal Correspondents:
American National Bank, San Francisco.
First National Bank, San Francisco.
National Park Bank, New York.
Ninth National Bank, Chicago.

Sells exchange on all the principal cities of Europe.

California Bank

Masonic Temple Building, Corner Twelfth and Washington Streets, Oakland.

D. EDWARD COLLINS.....President
JOHN W. PHILLIPS.....Vice-President
FRANK H. BROOKS.....Cashier
GEO. S. LACKIE.....Assistant Cashier

BOARD OF DIRECTORS.

John W. Phillips — W. W. Whitmore
D. Edward Collins — Anson Barstow
Benjamin Smith — James P. Taylor
William Rutherford

Transacts a general banking business. Foreign and domestic exchange bought and sold. Correspondence solicited Special attention paid to the execution of trusts for individuals, firms and corporations.

20 YEARS IN EUROPE AND AUSTRALIA

Established Sixteen Years in Oakland.

CONSULT FREE

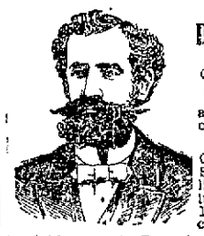

Dr. T. D. HALL

SPECIALIST

Quickly cures all Female Diseases and disorders of MEN

Private Diseases Gonorrhoea, Gleet, Stricture, Syphilis, Sores, Swellings, Unnatural Discharges, Varicocele, etc., quickly cured—Recent cases in a few days.

Call or write, Dr. Hall's Medicinal Institute, 855 Broadway (upstairs), near Seventh Street, Oakland, Cal. Cures guaranteed. Hours 10 to 12, 2 to 5, and 7 to 9, Sundays 10 to 12 a. m. Museum of Anatomy open daily. Free to men.

Santa Fe

CALIFORNIA LIMITED —TO— CHICAGO IN 3 DAYS

Leaves Mondays and Thursdays at 9:30 a. m. with Diners and Sleepers.

Other Santa Fe Trains from Oakland:
7.30 a. m. | for Richmond, Stockton, Fresno, Bakersfield, Merced, Hanford and Visalia.
8:30 a. m.
8.00 p. m.
11:30 a m for Richmond
4.30 p. m for Richmond and Stockton.
8:00 p. m for Kansas City, Grand Canyon and Chicago.
11:10 p m. for Richmond.
TICKET OFFICES — Oakland, 1112 Broadway; Tel Main 426. Depot, 40th St. and San Pablo Ave; Tel. Main 1033; Berkeley, Tel North 31.

WE ARE

Giving the best meal in town for the money. Prompt service.

Liberty Bakery and Restaurant

857 Washington Street.
CLEM MARTIN, Prop.
Our Bread and Pastry is unexcelled. All union help.

THE PIONEER FRENCH BAKERY

LASSALLE BROS., Proprietors.
N. E. Cor. Tenth and Webster Streets.
Telephone White 855, Oakland.
First quality French bread delivered to all parts of Oakland, Berkeley and Alameda. Loaves made to order for parties.

AL. WOOD & BRO.

PAINTERS AND DECORATORS
966 BROADWAY
Bet. 9th and 10th Sts., Oakland
Paints, Oils, Glass, Varnishes, Wall Paper and Window Shades.

BLOOD POISON

FOR MORE THAN TWENTY YEARS

we have made the cure of blood poison a specialty. Primary, Secondary or Tertiary Blood Poison Permanently Cured. You can be treated at home under same guaranty. Capital $500,000. We solicit the most obstinate cases. If you have exhausted the old methods of treatment, and still have aches and pains, Mucus Patches in Mouth, Sore Throat, Pimples, Copper-Colored Spots, Ulcers on any part of the body, Hair or Eyebrows falling out, write for proofs of cures. 100-page Book Free.

COOK REMEDY CO.
506 MASONIC TEMPLE Chicago, U. S. A.

RAILROADS.

SOUTHERN PACIFIC

Trains are due to arrive and leave —AT— SIXTEENTH STREET STATION.

Leave— October 8, 1905. —Arrive

7:34a Elmira, Vacaville, Winters Rumsey 7:14p
7:34a Richmond, Benicia, Suisun, Sacramento and way stations 6:45p
8:13a Vallejo, Santa Rosa, Napa, Calistoga, Martinez, San Ramon; stage from Calistoga to all Lake County points daily, except Sunday 6:39p
8:37a Shasta Express (via Davis, Woodland, Willows) Portland Tacoma, Seattle and East 7:14p
8:38a Davis, Woodland, Knights Landing, Marysville, Oroville 7:14p
8:53a Port Costa Martinez Antioch, Byron, Tracy, Stockton, Mendota, Hanford, Visalia Porterville, arrive via Niles at First and Broadway 3:32p
8:58a Lathrop, Modesto, Merced, Fresno, Goshen Junction, Bakersfield; connects at Berenda for Raymond; at Goshen Junction for Visalia and Hanford 4:03p
9:37a Atlantic Express (via Benicia) Ogden, Omaha, Chicago, Salt Lake City, St. Louis 3:47p
10:11a Richmond, Port Costa, Martinez, (Concord except Sunday) and way stations 6:08p
10:54a Los Angeles Passenger, Port Costa, Martinez, Byron, Tracy, Lathrop Stockton, Merced Raymond, Fresno, Bakersfield, Los Angeles connects at Goshen Junction for Hanford, Lemore, Visalia, and at Los Angeles for all Southern California points 6:30p
10:54a Vallejo, daily; Napa Sundays only 7:14p
11:37a Overland Limited Ogden, Chicago, Salt Lake City, Denver, Chicago 6:05p
3:53p Port Costa, Martinez, Byron, Fresno 11:34a
4:14p Benicia, Suisun, Elmira, Winters Sacramento and way stations 10:08a
4:14p Davis, Knights Landing, Marysville Oroville 10:08a
4:34p Vallejo Santa Rosa, Napa, Calistoga, Martinez San Ramon and way stations 8:55a
5:35p The Owl Limited (via Martinez) Newman Los Banos, Fresno Tulare, Bakersfield, Los Angeles Chicago-St Louis special, sleeper via El Paso for Kansas City St. Louis, Chicago 6:14a
5:54p El Dorado, via Martinez, Vallejo, Crockett Port Costa, Martinez 10:58p
6:41p Eastern Express, via Martinez and Stockton, Byron, Stockton Sacramento Humboldt, Winnemucca Carlin Montello — Ogden, Cheyenne Omaha, Chicago, Denver, Kansas City, St. Louis 12:12p
7:36p Reno Passenger Port Costa Benicia Suisun Elmira, Dixon Davis, Sacramento Rocklin Auburn, Colfax, Truckee, Reno Reno Sparks, Tonopah, Goldfield Bullfrog Keeler and way stations 6:34a
8:14p Yosemite and Mariposa Big Trees via Raymond-Wawona Route 8:14a
8:00p Oregon Express (via Sacramento Marysville) Portland, Tacoma, Seattle Spokane 8:03a

NILES ROUTE.
First Street, near Broadway.

8:16a Niles, Pleasanton, Livermore, Tracy, Lathrop, Stockton 6:55p
9:16a Niles San Jose, Livermore Stockton, Lodi and Sacramento; connect at Stockton (except Sunday) for Milton; at Lodi for Valley Springs; at Galt for Ione; at Sacramento for Marysville and Red Bluff Folsom and Placerville Auburn and Colfax; carries local Stockton 3:32p
9:16a Oakdale, Chinese, Jamestown, Sonora, Tuolumne, Angels 3:32p
12:15p San Leandro, Haywards, Niles San Jose and way stations 2:12p
4:15p San Leandro, Haywards, Niles and way stations 7:14p
4:35p Niles Pleasanton Livermore Tracy, Lathrop, Stockton, Lodi, arrive via Martinez at Sixteenth Street 9:56a
6:15p San Leandro, Hayward, Niles, Livermore, and way stations; connects at San Jose with Sunset Express for New Orleans and points east of El Paso ..... ‖8:04a
‖6:36p San Leandro Hayward, Niles, San Jose and way stations 8:34a
6:56p San Leandro, Hayward, Niles, San Jose and way stations 9:08a
‖9:25p San Leandro Hayward, Niles San Jose and way stations ..... ‖11:03a

COAST DIVISION.
Fourteenth and Franklin Streets.

8:20a Newark, San Jose, Boulder Creek, Santa Cruz and way stations 5:47p
‖2:20p Newark, Centerville, San Jose Felton, Boulder Creek, Santa Cruz..... ‖10:47a
4:20p Newark, Centerville, San Jose, Los Gatos and way stations ..... ‖8:47a
9:48p Hunters' Train—San Jose and way (Saturday only) ..... ‖7:53p

COAST LINE.
Third and Townsend streets, San Francisco.

8.00a The Coaster, San Jose, Salinas, San Ardo, Paso Robles, Santa Margarita, San Luis Obispo, Guadalupe, Gaviota, Santa Barbara, San Buenaventura, Oxnard, Los Angeles 10:30p
8:00a Gilroy, Hollister, Castroville, Del Monte, Pacific Grove, Surf, Lompoc 10:30p
9:00a San Jose, Tres Pinos, Capitola, Santa Cruz, Pacific Grove, Salinas, Paso Robles, San Luis Obispo, and principal way stations 4:10p
3:00p Del Monte Express, Santa Clara, San Jose, Del Monte Pacific Grove, Gilroy, Hollister, Tres Pinos—Pajaro, Watsonville, Santa Cruz 12:15p
3:30p South San Francisco, Palo Alto, San Jose, Hollister, Tres Pinos and principal way stations. 10:45a
5:45p Sunset Express, Redwood, San Jose, Lompoc, Santa Barbara, Oxnard, Somis, Moorpark, Santa Susana, Los Angeles, Deming, El Paso, Chicago, New Orleans, New York 8:10a

‖ Sundays excepted.
* Sunday only.
‖ Saturday only.
a for morning.
p for afternoon.
For low passenger and freight rates and prompt and reliable service to and from all Pacific Coast points and Eastern States, patronize the Southern Pacific.
Local and through tickets sold and information given by
G. T. FORSYTH, Div. Freight and Passenger Agent, 12 San Pablo avenue.
W. H. MAHONEY, Agent, 16th street station.
M. DE CORA, Agent Seventh street and Broadway.
T. E. GOODMAN, Gen. Pass. Agent.

NOTICE.

All persons are hereby cautioned not to trust any one on account of The Tribune Publishing Company without a written order signed by an officer of this corporation. And indebtedness incurred without said order will not be recognized.
TRIBUNE PUBLISHING CO.,
By W. E. DARGIE, President.

Ice Cream and Ices

The reason we are doing such a business is because our ice-cream is made of pure cream, our ices of pure, fresh fruit, and our candies of the very best material that the market affords.

Ye Liberty CANDY CO. Inc.

Music Every Night.
1214-1216 BROADWAY
Near Fourteenth Street,
OAKLAND, CAL.

ALL BRANDS OF THE BEST WHISKIES AT
The E. F. THAYER CO.
907 Broadway, Oakland

WEAK MEN

DR HALL'S REINVIGORATOR stops all losses in 24 hours. You will feel an improvement from the first dose. We have so much confidence in our treatment that we could safely offer FIVE HUNDRED reward for any case we cannot cure. This secret Remedy Enlarges Shrunken Organs, cures Emissions, Impotency, Varicocele, Prematureness, Gleet, Strictures, Kidneys, Lost Manhood, Drains in the Urine and all other terrible wasting effects of errors of youth or excess. $2 per bottle; three bottles, $5. Guaranteed to cure any curable case Try it. Acts like magic. Call or address HALL'S MEDICAL INSTITUTE, 855 Broadway, Oakland, Cal. Office hours, 10 to 12, 2 to 5 and 7 to 9. Sundays, 10 to 12 a. m.

HELP FOR YOU

NOTICE TO CREDITORS.

Estate of Ellis A. Haines, deceased.

Notice is hereby given by the undersigned, executors of the will of Ellis A. Haines, deceased, to the creditors of and all persons having claims against the said deceased, to exhibit them, with the necessary vouchers, within ten months after the first publication of this notice, to the said executors, at the office of Dudley Kinsell 861 Broadway, Oakland, California, which said office the undersigned select as their place of business in all matters connected with said estate of Ellis A Haines, deceased.

THORNTON W. HAINES,
MARTHA J. HAINES,
Executors of the will of Ellis A. Haines, deceased.
Dated, Oakland, Oct. 27th, 1905.
DUDLEY KINSELL, Attorney for Executors.

NOTICE TO CREDITORS.

Estate of Nelson Bump, deceased.

Notice is hereby given by the undersigned, Sarah Angeline Dean and Jesse H. Thomas, executors of the last will and testament of Nelson Bump, deceased, to the creditors of and all persons having claims against the said deceased, to exhibit them, with the necessary vouchers within ten (10) months after the first publication of this notice, to the said executors, at the law office of R. H. Countryman, No 510 Montgomery street, San Francisco, California, which said office the undersigned select as their place of business in all matters connected with said estate of Nelson Bump, deceased.

SARAH ANGELINE DEAN and JESSE H. THOMAS,
Executors of the Last Will and Testament of Nelson Bump, deceased.
Dated, Oakland, October 26th, 1905.
R. H. COUNTRYMAN, Attorney for Executors.

NOTICE OF TIME SET FOR PROVING WILL, ETC.

In the Superior Court of the County of Alameda, State of California.

In the matter of the estate of Sarah Comerford, deceased.

Notice is hereby given that a petition for the probate of the will of Sarah Comerford, deceased, and for the issuance to Elizabeth Webster of letters testamentary thereon has been filed in this Court, and that Monday, the 18th day of November, A. D 1905, at 10 o'clock A. M. of said day, at the Courtroom of Department No. 4 of said Court, at the Court House in the City of Oakland, in said County of Alameda, has been set for the hearing of said petition and proving said will, when and where any person interested may appear and contest the same.

Dated October 31, 1905.
JOHN P. COOK, Clerk.
By A. A. Rogers, Deputy Clerk.
FITZGERALD & ABBOTT, Attorneys for Petitioner, Nevada Block, San Francisco, Calif.

NOTICE OF TIME SET FOR PROVING WILL, ETC.

In the Superior Court of Alameda County, State of California.

In the matter of the estate of Mary L. Ginn, deceased.

Notice of time set for proving will, etc., and application for letters of administration with will annexed.

Notice is hereby given, that a petition for the probate of the will of Mary L. Ginn, deceased, and for the issuance to Alexander R Baldwin of letters of administration with the will annexed of the estate of said deceased has been filed in this Court, and that Friday, the 17th day of November, A. D. 1905, at 10 o'clock a. m. of said day, at the Courtroom of Department No. 4 of said Court, at the Court House in the City of Oakland, in the County of Alameda, has been set for the hearing of said petition, when and where any person interested may appear and contest the same, and show cause if any they have why said petition should not be granted.

Dated November 6, 1905.
JOHN P. COOK, Clerk.
By WM ZAMBRESKY, Deputy Clerk.

NOTICE OF DISSOLUTION.

The firm heretofore existing under the name and style of Charles E Smith & Co., doing business in Fruitvale, Alameda county, California, is this day dissolved by mutual consent. Charles E. Smith having purchased the entire interest of said Roche in the concern.

Dated, October 28, 1905.
PAUL. A. ROCHE,
CHARLES E. SMITH.

NOTICE OF TIME SET FOR PROVING WILL, ETC.

In the Superior Court of the County of Alameda, State of California.

In the matter of the estate of Frank J. Fosha, who was also known as Frank J. Fosha, and as Francisco Jose Fosha, deceased.

Notice is hereby given that a petition for the probate of the will of Frank J Fosha, who was also known as Frank J. Fosha, and as Francisco Jose Fosha, and for the issuance to Minnie C. Fosha of letters testamentary thereon, has been filed in this Court, and that Monday, the 20th day of November, A. D. 1905, at 10 o'clock A. M. of said day, at the Courtroom of Department No. 4 of said Court, at the Court House in the City of Oakland, in said County of Alameda, has been set for the hearing of said petition and proving said will, when and where any person interested may appear and contest the same.

Dated November 9th, 1905.
JOHN P. COOK, Clerk.
By A. A. Rogers, Deputy Clerk.
DUDLEY KINSELL, Attorney for Petitioner, 861 Broadway, Oakland, California.

LEGAL.

ORDER TO SHOW CAUSE.

In the Superior Court in and for the County of Alameda, State of California.

In the matter of the estate of Patrick McGee, deceased. No. 9662.

Kate McGowan, the administratrix of the estate of Patrick McGee, deceased, having filed her petition herein duly verified, praying for an order of sale of the whole of the real estate of said deceased for the purpose of paying the debts, expenses and charges of the administration of said estate and also for the reason that it would be for the advantage, benefit and best interests of the estate and those interested therein as fully set forth in the said petition.

It is therefore ordered by the said Court that all persons interested in the estate of said Patrick McGee, deceased, appear before said Superior Court on Friday the 8th day of October, A. D. 1905, at 10 o'clock A. M. in the forenoon of said day at the Courtroom of department number 4, Probate, of the said Superior Court at the Court-house in the City of Oakland, County of Alameda, State of California, on the west side of Broadway between Fourth and Fifth streets, to show cause why an order should not be granted to the said Administratrix to sell at private sale the whole of the real estate, of said deceased, described in said petition for the purposes therein mentioned.

It is further ordered that a copy of this order be published in the Oakland TRIBUNE a newspaper printed, published and circulated in the City of Oakland, County of Alameda, State of California, at least once a week for four successive weeks.

F. B. OGDEN,
Judge of said Superior Court.
Dated September 1, A. D. 1905.
WM. H. CHAPMAN,
Attorney for executrix, 605 Mills Bldg., S. F.

NOTICE TO CREDITORS.

Estate of Cecilia Nolan, deceased.

Notice is hereby given by the undersigned Administrator of the estate of Cecilia Nolan, deceased, to the creditors of and all persons having claims against the said deceased, to exhibit them, with the necessary vouchers, within four months after the first publication of this notice to the said administrator, at the office of John R. Glascock, at No 906 Broadway, rooms 83 to 87, in the City of Oakland, County of Alameda, State of California, which said office the undersigned selects as his place of business in all matters connected with said estate of Cecilia Nolan, deceased.

JAMES NOLAN,
Administrator of the estate of Cecilia Nolan, deceased.
Dated, Oakland, October 11th, 1905.

NOTICE!

The following unredeemed pledges left with Treager Loan Office will be sold at 8 30 a. m. Nov. 6, 1905, at 562 Washington street, Oakland, Cal. J. F. Baumgarten, Auctioneer. By T. H. Rosenberg. 1505, die stock; 2425, H. C. G. W., S. W. 2489569; 2418, O F. S. W. S. W. 2723601; 6189, H. C. S. W. S. W. 299585; 7602, H. C. S. W. 3420900; 7542, H. C. S. W. 2550757; 7664, H. C F. W. 10849700; 8281, H. C. F. W 9236284; 8321, H. C., G. W. 6524772; 8466, opera glasses; 8866, G. Chain and 2 G. Coins; 9407, S. S. dia. Button, 9416 piece green cloth and piece tan cloth; 9419, H. C. F. W. 4078963; 9420, O. F. F. W. 7465148; 9423, H. C. F. W 6903404, 9425, dia. pin; 9428, S. S. dia. stud; 9451, plain G. ring; 9470, 2 G. rings; 9488, opal ring; 9492, S. S. dia. pin; 9497, S. S. dia ring; 9498, S. & W. Rev. 103244; 9499, H C. F. W. 6392479; 9503, O. F. F. W. 7628914; 9507, O. F. S. W. 2777574, 9517, Colt Rev. 18033; 9518, plain G. ring; 9522, S. S. dia. ring; 9536, O. F. S. W. 1617209; 9566, G. ring; 9580, S. S dia ring; 9585, H C. G. W. 6839841, and chain; 9595, G. buckel; 9607, O. F. oxy W. 9032085; 9611, nugget fob and charm; 9616, 7 S. dia. pin; 9617, dia. bracket; 9818, S. S. dia. locket; 9639, 1 pr. buttons; 9645, G. medal; 9647, plain G. ring; 9651, Winchester shotgun 156501; 9655, H. C. F. W. 11027619; 9656, H. C. G. W. 7941610 (6 dia.), 9666, S. S. dia. ring; 9679, 1 pr. S. S. dia. earrings, 9688, H. C. F. W. 2000482; 9693, S. S. dia ring; 9694, O. F. F. W. 10888382; 9710, H. C. F. W. 8103219; 9730, S & W. Rev. 101120; 9736, H C. G. W. 201404; 9740, H. C. G. W. 24646; 9742, H. C. F. W. 7862590; 9744, S. & W. Rev. 7967; 9761, G. chain and locket; 9763, O. F N. W. 4746891; 9773, H C. F. W. 6199863; 9776, H. C. F. W. 10279891; 9786, S. S. dia. pin; 9795, G. chain and S. S dia. locket; 9799, 2 G. rings, 9804, H. C S W. 4192230; 9809, 2 G. rings; 9812, S S. dia. ring; 9813, S. S. dia. stud; 9825, G. nugget; 9831, H. C. F. W. 10389645; 9837, O. F. N. W. 4964077; 9854, S. S. dia. stud; 9855, plain G. ring; 9858, dark cloth; 9859, G. bracelet; 9874, G. stud (6 pearls and 1 dia.); 9877, H. C F. W. 6094273, and chain; 9895, O. F. N. W. 5587620, 9901, G. charm; 9902, Elk button; 9915, O. F N. W. 3832816; 9936, O. F. N. W. 2101639; 9937, O. F. F. W 9011041; 9945, S. S. dia. ring; 9951, G ring; 9961, H. C. G. W. 32630; 9965, G ring; 9967, G. ring; 9975, G. ring; 9982, S. S. dia. ring; 9983, H. C. F. W. 8227168; 9995, 1 pr. G. buttons; 9999, G. ring; 10003, O. F. S W. 6144230, 10011, S. S. dia. pin; 10023, S. S. dia. pin, plain G. ring and 6 fruit knives, 10027, O. F. oxy W. 10071383; 10029, H. C. F. W. 6403005; 10030, O. F. N W. 7808163; 10036, H. C F W 2428844; 10040, S. S dia. ring; 10057, H. C. F. W. 4228107; 10060, 2 G. rings; 10069, S. S. dia. locket; 10077, H. C. G W. 4146365; 10084, O. F. N. W. 10497055; 10086, S. S. dia. ring; 10090, Rev. and drawing set, 10094, nugget pin, 10113, S. S. dia. ring; 10119 G. ring, 10128, S S. dia pin; 10151, H C. G W. 3115130; 10152, H C. G. W. 270-234 (dia set), 10158, G. chain; 10163, nugget pin; 10171, 73 S. dia. pin; 10172, G. ring; 10195, H C. G. W. 6842365, 10207, G. chain; 10212, shotgun 84202; 10220, H. C. F. W. 7624415; 10227, 2 G. rings; 10239, G ring; 10249, G. pin; 10255, O. F. N. W. 1149552; 10259, O. F. F. W. 12032; 10260, G. chain; 10278, O. F. F. W. 84097; 10279, 5 S. dia. ring; 10275, 1 pr opera glasses; 10277, O. F. N. W. 10066505; 10288, G chain and tooth; 10296, O. F. G. W. 8778, and G. chain; 10300, H. C. F. W. 2877159; 10303, plain G. ring; 10305, G. ring; 10330, G. ring (dia. and sapphire); 10335, G. ring 2 G. studs and 1 pr. buttons; 10340, G. Buckle; 10351, G. ring; 10356, 2 G rings; 10377, plain G. ring; 10384, S S. dia. ring; 10392, H. C G. W. 50477; 10399, H. C. G. W. 164123; 10411, G. ring; 10432, O F. G. W 13074; 10434, H. C. F. W. 8945966; 10439, G. ring; 10445, G. chain; 10446, H. C. F. W. 7660146; 10460, G. chain; 10467, H C. G. W. 1324163; 10472, O F. F. W. 137784; 10497, O. F. S. W. 5091895; 10501, O. F F. W. 4754748; 10502, G. ring, 10507, 2 S. S dia. rings; 10576, H. C. G. W. 90875; 10579, plain G. ring; 10591, opal ring; 10594, G. chain; 10616, O. F. F W. 11456850; 10618, O F. S. W. 10248021; 10623, O. F N. W. 3157635; 10680, 9 sil. spoons, 1 fork, 1 ring, 1 button and 1 pin, 8588, S. S. dia. pin; S. S. dia. ring; H. C. B. W. 1785522, and G. chain; O F. F. W. 9786001; G. ring; S. S. dia. ring; plain G. ring; 1 pr. G. specks; G. ring; H. C. F. W. 9683330; G. ring. G. chain, H. C. F. W. 10284718; G. chain; G. ring; plain G. ring; G. chain; Elk buttons and charm; O. F. F. W. 683227; O. F. F. W. 6591269; claw charm; H. C. F. W 1584359 and 2 coins; O. F. F. W. 11261976, and G. chain and locket; silver ring; G. tie clasp (1 dia and 2 emer.); O. F. F. W 1246[illegible] The following articles left to be repaired and uncalled for will also be sold: H. C. F. W. 8547274, and opal ring; H. C. F. W. 1860190; H. C. G. W. 8698392.

ASSESSMENT NOTICE.

Name of corporation in full: Pacific Carbonic Gas Company. Location of principal place of business: San Francisco, California. Location of works: Alameda County, California. Notice is hereby given that at a meeting of the directors of Pacific Carbonic Gas Company held on the 21st day of October, 1905, an assessment, No. 1, of five dollars per share was levied upon the capital stock of the corporation, payable immediately to the secretary of the corporation at the Company's office, number 604 Merchants' Exchange Building, San Francisco, California. Any stock upon which this assessment shall remain unpaid on the 24th day of November, 1905, shall be delinquent and advertised for sale at public auction, and unless payment is made before, will be sold on the 14th day of December, 1905, at the hour of 2 o'clock P. M., at the company's office, to pay the delinquent assessment, together with costs of advertising and expenses of sale.

GEO. P. LOVEGROVE,
Secretary Pacific Carbonic Gas Company.
Location of office: 604 Merchants' Exchange Building, San Francisco, California.

Oakland Tribune.

Telephone.................Oakland 528

AMUSEMENTS.

Macdonough—Britt and Nelson Moving Pictures.
Ye Liberty—"The Optimist."
The Crescent—"Faust."

SAN FRANCISCO.

Grand Opera House—"Ben Hur."
Columbia—"Prince of Pilsen."
Majestic—"The Light Eternal."

PERSONALS.

YE OLDE CURIOSITIE SHOPPE—Antique mahogany tables, chairs, desks, davenports, French roll beds. 752 7th st. c

Rheumatism & Neuralgia Positively Cured

By the Oxygen Cylinder Co; no medicine; consultation free. 709 Telegraph ave c

CLEANING AND DYING

50c PLAIN SKIRTS CLEANED and pressed Telephone and we will call. Golden Gate Cleaning and Dye Works, 1524 San Pablo. Tel. Oak 1397

SEWING machines cleaned and adjusted at your home. $1.00. Send postal to F. A. Parish, Box 1, Mills College P. O. c

OLD shingle roofs repaired; we furnish everything; make watertight; paint with cement paint; lasts like slate roof, small expense; send postal, asking quotations. Cement Roofing Co., 407 San Pablo ave. c

SCIENTIFIC massage treatments restore health; try one. Room 120, The St. Paul, 528 12th st. c

WANTED—French teacher. Apply 855 Washington. c

VAPOR and tub bath; genuine massage; both sexes. 530 13th, rm 23; Red 4752. c

SCIENTIFIC massage treatments restore health; try one Thermal bath. Room 120 The St Paul 528 12th st. c

WANTED—A good home for a beautiful baby girl three months old. Box 210 Tribune. t

$3.50 MEN'S SHOES to order, fit and materials guaranteed.
65 to 75 CENTS—Men's shoes ½ soles, sewed.
CUT-RATE shoe factory, 70 San Pablo ave. Phone Red 6556 c

YERBA
A PERFECTLY harmless and cleanly hair stain made exclusively from herbs; private treatment Address P. O. Box 289. c

NOTICE to Movers—If you want your stove disconnected and connected or plumbing repairing ring up Red 5463. c

WE TAKE pleasure announcing that MRS. R. MANDLER, the well-known caterer of Alameda, is now located at 312 13th st., Oakland, where she is prepared to serve, on the shortest notice, dinners, teas, lunches, weddings. MRS. MANDLER has made a specialty of catering business and will give entire satisfaction. c

THE RELIABLE ART CO., at 839 Washington st. is making a special sale of pictures and frames in the latest styles, photos enlarged at reduced prices, all work guaranteed.

SWITCHES and doll wigs made to order. 623 Telegraph ave. c

LADIES—Use French Safety Cones, absolutely certain and harmless; price $1.50 per box. Address Dr. C. Thompson, Atchison, Cal. c

SUPERFLUOUS hair warts, removed by electric needle. Miss Maynard, 1200 Broadway; phone Oakland 3131. e

LE LYONNIAS

FRENCH Dyeing and Cleaning Works has moved to 474 25th st, where every modern apparatus known to the business is installed, insuring patrons of strictly first-class work. We still retain the down town office at 613 San Pablo ave. JOSEPH MARTIN Prop. Phone Oakland 1151. c

THE OAKLAND Dyeing and Cleaning Works. satisfaction and promptness guaranteed. J. B Van Hecke; Phone Oakland 1864. c

OAKLAND WINDOW CLEANING CO.—Special prices on weekly or monthly contracts for cleaning windows, mirrors, show-cases or scrubbing floors neat work guaranteed. Office 466 10th st., nr. Broadway; Tel. Oakland 3719. c

COLLECTIONS made in all parts United States Col. Dept Western Industrial Co, 478½ 10th St Oak. 5975.

Call and Investigate

THE Oxygen treatment which is the latest method of curing diseases; no medicine; consultation free; hours 10 to 12, 2 to 4 6 to 7 709 Telegraph av c

MANICURING, Facial Massage. Shampooing Miss I M Johnson, 1213 Broadway, suite 56. c

PHONE Oakland 6247—Japanese Renovatory. T. Harada, Prop. Ladies' and gents' clothes cleaned, dyed and repaired; altering a specialty; all work first-class and guaranteed, prompt delivery. 1210 San Pablo ave. c

GAS CONSUMERS ASSN reduces your bill 20 to 40 per cent 1001 Broadway. c

MADAME SOUDAN, a well-known spiritual medium, hours 10-12, 1 6. 573 12th st, nr. Jefferson Truth or no fee. c

ELECTRIC DRY CLEANING AND DYEING WORKS—Skirts, 50c up; suits cleaned, repairing neatly done, special price to tailors; clothes called for and delivered 517 8th st.; phone Oakland 2329 H B Jenks c

ALL clothing cleaned and repaired, equal to new, called for and delivered; suits cleaned and pressed $1 00. Golden West Renovatory 71 Telegraph ave.; phone Oakland 3599 c

G KONIGSBERG—Oakland furrier, dyer and taxidermist, fur bought, sold and exchanged; first-class work guaranteed; best references given 531 16th st. c

HUNTER'S Attention—Mounting game skins 785 E 18th, Box 211, Fruitvale.

DR DUCHO'S female pills are sure and safe; best regulating pills sold; price $2 Wishart's Drug Store. Oakland. c

1000 CARDS printed, $1; letterheads, envelopes, etc Hill 714 Market S F c

DR ELIZABETH JOHNSTON, chiropodist, successor to Mrs Dr. R C. Smith, 1056 Washington st.; phone Oakland 1857 c

DETECTIVES.

McCARTHY'S Detective Agency—Legitimate detective work civil and criminal, attended to with secrecy and dispatch; missing persons located, legal papers served; communications strictly confidential; terms reasonable; best of references 628 Montgomery st, offices 231-2 Phone Montgomery 1261. Thos. McCarthy, Prin San Francisco, Cala.

UMBRELLAS.

UMBRELLAS repaired and re-covered Novelty Repair Works 606 San Pablo

BUSINESS CHANCES.

FOR Sale—New manufacturing business; staple lines, 100 wholesale customers to supply price $800 or ½ interest, $500; worth investigating Box 170 Tribune. w

FOR SALE—A good standing bakery with horse and wagon 2125 Mason st., San Francisco w

WOOD, coal, hay and grain yard, good stock, horses, harness and wagons; 200 customers. Box 158 Tribune. w

AGENCY for Alameda county for a splendid selling patented machine article for general use; a ready seller, large profits; a chance to make money on a very small investment. Box 216 Tribune. w

FURNITURE—STOVE REPAIRING.

LAW, lock and key works. Novelty Repair Works 606 San Pablo ave. Tel. Oakland 3009

CARPET LAYING.

CARPET laying, refitting and steam cleaning; Phone Oak 4763; res. 1125 Chestnut. Ogden & Pitkin.

HELP WANTED—FEMALE.

WANTED—Ladies to learn whole trade manicuring, facial massage, hair and scalp treatments, electric needle work, etc.; full course, day or evening; very low terms to those entering now. Coryell, 525 13th st. e

GIRL for general housework; one who sleeps at home preferred. Apply 1045 14th st. e

WANTED—Saleslady. Apply 907 Washington st. e

WANTED—Reliable girl or woman for general housework; ring lower bell. 1225 Webster. e

YOUNG girl to assist in light housekeeping, good home. 578 17th st. e

WANTED—Women to press ladies' garments. American Dye Works, 812 Chestnut. e

WANTED—Colored or white girl for housework and plain cooking. 918 Filbert. e

ALTERATION hands wanted for cloaks and suits, good wages. 209-211 Powell st., San Francisco. e

WANTED—Elderly Protestant woman, light housework; good home; small wages. Box 162 Tribune. e

WANTED—Good, strong, middle aged chambermaid. 572 10th st. e

WANTED—Lady presser. Apply Latest Parisian Cleaning & Dyeing Works, 410 14th st. e

WANTED—Girl for general housework; must be a good cook and able to furnish references. Tel. Oakland 4517. e

COLORED or white girl, sleep home, to assist with very light housework; $10 a month and board. 907 Madison. e

WANTED—Girls for factory work; no one under 16 years need apply. Pacific Manifolding Book Co., 2d and Oak. e

WANTED—Colored help for 2 in family; sleep at home. Address Box 173 Tribune office. e

WANTED—Girl in small family of 2 to do general housework; a competent girl. Inquire 1234 Bray ave., Fruitvale. e

GIRLS wanted to learn to make Imperial cigarettes; wages paid while learning. Jno. Bollman, 697 Front, S. F. e

WANTED—Apprentice for dressmaking. 756 16th st. e

LADY solicitors can obtain a nice, genteel position at good wages and light, easy work. If they will call at Salinger's store and see demonstrator of Bandakellie tea. e

WANTED—Girls to take private lessons in millinery; course, $15 173 10th st. e

SITUATIONS WANTED—MALE.

WANTED—Work by the day, in or near Oakland, by respectable, trustworthy young man of reference. Box 171 Tribune. g

WANTED—Position as coachman, in Oakland; good gardener. H. Olafsson, 407 12th st., room 10. g

YOUNGMAN wants a position to learn tailoring; has had some experience. 414 7th st., Oakland 3273. g

SITUATION wanted—Milker wants position on small dairy not more than 25 cows; experienced with separator and Babcock test Address Box 166 Tribune. g

JAPANESE couple want situation; man cook and wife to do second work. 919 Webster st. g

SOBER man wants work; carriage painter, teamster, any steady position. Moyet, Ramona, 13th and Harrison sts. g

WANTED—By sober, industrious man, position as night watchman, special policeman, etc.; references; understands steam boilers. 1069 E. 21st st. g

JAPANESE wants position for house work and general help. K. Sayo, 1278 13th ave., East Oakland. g

JAPANESE school boy wants a position; understands either cooking or waiting; speaks English. H S., 819 Market st, in the rear. Tel Oak. 5844 g

JAPANESE day work company; garden work, etc. girls for housework. 1118 Franklin st., in shoe store. g

GOOD Japanese boy wants position to work for several hours in afternoon every day, or Saturday or Sunday. Write to Yama, 767 15th st., Oakland. g

WANTED—By a middle aged man, a position with private family or as show card writer in store, is capable. Address Box 140 Tribune. g

A STEADY, reliable, middle aged man, wants a place as night watchman or some light work. Call or address to Mr Casey, 577 21st st. g

YOUNG Japanese boy wants position to do any kind of work; 2 or 3 hours in the morning M. Jia, 433 San Pablo ave. g

INSTRUCTIONS in grammar school branches; day or evening; terms reasonable. 716 11th. g

HELP WANTED—MALE.

WANTED—Young man, 18 or 20 years, to work at fruit stand in race track; must be bright, active and honest; references. Apply at residence after 7 p. m., H. M. Swalley, 468 Moss ave. d

BOY, about 16 or 17 years, to do work around office and go messages. Apply Foreman, Tribune. d

WANTED—First-class cook; $10 a week at Commercial Union Hotel, Emeryville, Cal., on Park ave, near Judson Iron Works. d

WANTED—Well dressed young man as clerk, wages moderate; call bet. 9 and 4 318 San Pablo. d

WANTED—2 experienced grocery delivery clerks thoroughly acquainted with the streets of Oakland and Berkeley. Address Box 166 Tribune. d

STRONG Japanese with 18-year-old daughter wishes position, take care garden and outside work, girl to do cooking and general housework. Sakogawa, 858 Franklin. d

CARPENTER wanted for a job at 216 11th bet. Jackson and Alice d

JAPANESE couple wants position as gardener and houseworker. Yoshida, 910 Telegraph ave. d

ONE good house to house solicitor; none but good men need apply; straight salary $20 per week. Call at once, 526 San Pablo ave. d

WANTED—A HEAD GARDENER who understands his business and can handle men; only active, experienced man desired. Apply to J. Seulberger, florist, 414 14th st. d

LEARN TELEGRAPHY and R. R. Accounting. $50 to $500 a month Salary assured our graduates under bond. Our six schools the largest in America and endorsed by all Railroads. Write for catalog. MORSE SCHOOL OF TELEGRAPHY, Cincinnati, O., Buffalo, N. Y., Atlanta, Ga., La Crosse, Wis., Texarkana, Tex., San Francisco, Cal 26 O'Farrell st. e

WANTED—Salesman for a real estate office, good commission paid. Address Box 442 Tribune office d

SALESMAN WANTED.

WANTED—First-class house to house salesmen and women; fine proposition; ready seller; big inducements to parties showing results; call between 9 a. m and 3 p. m. Room 125, St. Paul Bldg., 528 12th st, Oakland.

AGENTS WANTED.

AGENTS—We pay $5.00 per day, paid each day. Call 857b 22d st., Oakland. f

EMPLOYMENT OFFICES.

JAPANESE EMPLOYMENT & HOUSE CLEANING CO.; phone Oakland 3916. 319 7th st. N. OBA.

RELIABLE help, best places, highest wages. Mrs. Cattell, 525 8th st.; phone Oakland 2519.

JAPANESE AND CHINESE Employment Office—First-class help of every kind furnished. Tel. Oakland 1202. 416 7th st. T. MASUDA.

RELIABLE help for male and female can be obtained from Mrs. Blake's Employment Office. Excellent day help supplied. 528 12th st.; phone Oakland 1366; room 128.

HOTELS.

HOTEL BRUNSWICK—Under new management, will be run as a strictly first-class family hotel; rates $1.25 per day up. Special rates to permanents.

Someone Waiting

for that cook stove that you want to get rid of. Why not let them know it, you perhaps have no more use for it,—they have just inserted a small Want Ad in THE TRIBUNE. Some one will get the stove they want—you will get the money you want. This can be done by telling your story in a

Tribune Want Ad

TODAY

SITUATIONS WANTED—FEMALE

LADY, aged 38, German, wishes light housework; neat and reliable; good plain cook. 716 9th st. h

STRONG Japanese with 18 year old daughter, wishes position, take care garden and outside work; girl to do cooking and general housework. Sakogawa, 858 Franklin. d

HOUSECLEANING and washing. E. C. Carlock, Elmhurst. h

A RELIABLE woman wants a place to do light housework in a small family; no objection to a baby. 727 Adeline st., Oakland h

COMPETENT woman wishes position as housekeeper. 462 9th st., room 44. h

COMPETENT girl wishes position for general housework. 831 Franklin st. h

JAPANESE girl wants a situation as plain cook; $7 up. Yoshida, 910 Telegraph ave. e

COMPETENT woman cook wishes situation; small family; wages $25 month. Box 152 Tribune. h

WANTED—A position as housekeeper; for 2 parties or as companionable nurse, by competent lady. 528 13th. h

WANTED—In a widower's or bachelor's home, position as managing and working housekeeper, by a reliable Eastern woman; reference; please call evenings. 1256 Market st, Oakland. h

WANTED—Position as managing housekeeper, in widower's home or batchelors' club. Box 154 Tribune. h

A GOOD Swedish woman wants work by the day; $1.50 a day and car fare. Mrs. C. O. Nelson, 1708 5th st. h

FAMILY sewing and mending at home or residence. Call 918 16th st. h

JAPANESE girl wants position to do light housework or second cook in small family. Address Miyaka, 533 11th st h

RELIABLE American, young woman, desires to assist in housework or as nurse maid, references. Miss C. Maus, Station B, East Oakland. h

ROOMS AND BOARDING.

GOOD home for gentlemen; elegant sunny rooms, excellent board; gas, electric light, references. 1052 Jackson st., cor. 11th. q

WANTED—To board a child. 570 63d st., near Shattuck ave. q

ROOM and board for 2 young men at 660 37th st., Oakland; 3 blocks to Key Route station; terms reasonable q

SUNNY room and board for girl 10 years, no other children; near St. Francis de Sales school. Box 164 Tribune. q

FOR RENT—Sunny furnished rooms with excellent table board in private home. 1404 Webster, cor. 19th. q

PLEASANT room; good board; central; location fine; very reasonable to couple. 1356 Harrison. q

NICELY furnished rooms, with first-class board; good location. 1305 Madison st. q

A YOUNG widow would like to take three or four gentlemen to room and board; every home comfort and pleasant surrounding; home cooking. Box 129 Tribune. q

THE NADEAU—Rooms with or without board, near Oak st. station. 166 10th q

THE ALEXANDRA—First-class up-to-date. 1368 Webster st. q

TABLE boarding—Select table board in home within 4 blocks of City Hall, 1217 Castro st; phone Oakland 6140. q

DESIRABLE couple wanted for sunny room, gas. telephone and bath; within 4 blocks of City Hall. 1217 Castro st.; phone Oakland 6140. q

ROOMS with board. 1302 Franklin. q

SUNNY suite and board 510 11th st. q

ROOMING HOUSES FOR SALE.

FOR SALE—Rooming house of 28 rooms; centrally located; owner going East; bargain. J. C. Browning, 572 10th st.

FOR SALE—10-room house; full of roomers, best location. 1262 Franklin st., Oakland.

STORES AND OFFICES TO LET.

FOR RENT—Choice office space and desk room 1232 Broadway. k

GOOD location for grocery store; next to butcher shop; rent $30. Call at S. W. cor. San Pablo ave. and Folger ave. k

ELEGANT, sunny law offices. 957 Broadway. Laymance Real Estate Company. k

UNFUNISHED ROOMS TO LET.

THREE or 4 furnished rooms for rent. 1020 Oak st.; phone John 2191. n

HOUSES AND ROOMS WANTED.

FURNISHED house wanted—Small cottage by reliable parties; with barn preferred. 807 Golden Gate ave., S. F. i

THREE ladies wish 3 sunny, partly furnished housekeeping rooms; permanent. Address Box 207 Tribune. i

COMPETENT party wants to rent dining room or boarding house. Address Box 206 Tribune. i

WANTED—Flat of 4 or 5 rooms, furnished or unfurnished; near local. Address Box 773 Tribune office i

FURNISHED HOUSES FOR RENT.

WALSWORTH, 410—$25, water free, new, modern, flowers, location, everything desirable. o

LOVELY furnished house of 7 rooms; Lakeside district; rent pays board of woman and 2 children. Address Box 155 Tribune. o

$60—PARTLY furnished 9-room sunny house. 1504 Franklin, northeast cor. 20th st. o

660 SYCAMORE near Grove—Completely furnished cottage of 7 rooms; price $35. o

HOUSES FOR SALE.

FURNISHED cottage of 5 rooms for sale; modern; lot 50x100; close to Key Route; terms to suit. Inquire 760 44th st. s

TWO modern sunny flats; Market, near 19th; 50x125; fine home and income property; good investment. Room 47 969 Broadway; Red 5632. s

FOR SALE—New modern cottage; 5 rooms and bath; high basement; two blocks from Key Route. 665 38th st. s

HOUSEKEEPING ROOMS.

SAINT FRANCIS

Elegant Furnished Housekeeping Apartments, private bath; electric lights; new. 570 19th st., cor. San Pablo ave. 1

ROOMS for light housekeeping or furnished rooms alone. 1409 Castro. 1

513 19TH ST.—Unfurnished housekeeping rooms; close to town; 2 or 3 furnished. 1

THREE furnished rooms for housekeeping; also single front room; half block from narrow gauge. 1221 Franklin st. 1

ELEGANT furnished housekeeping suites, $16-$18 per month; rooms $6; transient. 429 San Pablo. 1

TWO furnished housekeeping rooms; every convenience. 829 Jackson st. 1

NICELY furnished housekeeping rooms at $20 per month. 860 Clay st. 1

TWO or three furnished housekeeping rooms. 277 8th st.; large yard. 1

TO LET—3 furnished rooms and bath for light housekeeping; private family of 2; new house; quiet refined couple desired; more than 2 in family need not apply 121 8th; Phone Oakland 4375. 1

ONE single housekeeping room, complete with gas, $12.50; also 4 housekeeping rooms; complete with gas, $20; use of phone, bath and laundry. 518 22d st. 1

TWO newly furnished light housekeeping rooms; centrally located. 513 20th st., near Telegraph.

TWO furnished housekeeping rooms, $10; also single rooms. 1453 Broadway, nr. 19th. 1

TWO nicely furnished rooms for housekeeping. 217 12th st. 1

SUNNY furnished rooms with or without housekeeping. 1266 Franklin st. 1

TWO or three furnished housekeeping rooms. 277 8th st.; large yard. 1

FURNISHED housekeeping rooms; well renovated; reasonable rates. 644 12th st. 1

TWO housekeeping rooms; newly furnished; gas and bath; near Key Route. 1803 Telegraph ave. 1

SUNNY rooms nicely furnished for housekeeping. 104 11th st. 1

THREE partly furnished housekeeping rooms with use of laundry and bath. 865 Brockhurst bet. 32d and 33d. 1

FOUR nicely furnished housekeeping rooms; bay window and bath. 827 Myrtle st. 1

LARGE, sunny housekeeping and single rooms. 716 8th st. 1

FOR RENT—2 or 3 sunny housekeeping rooms; convenient to car line; center Fruitvale; also room suitable for doctor or dentist. Address 3723 East 14th st. 1

THE ROSALIE, 7th and Franklin—New management; good clean beds one dollar week up. 1

FURNISHED rooms for housekeeping; also a flat of 4 rooms and bath, well furnished; near trains. 419 6th st. 1

SUNNY furnished rooms; housekeeping privileges. 562 Hobart st. 1

"DUNDAS" Apartments—Sunny 3 and 4-room suites; private bath; up-to-date; furnished and unfurnished. 308 San Pablo ave. and 17th st. 1

SUNNY front housekeeping rooms also single; convenient and central. Apply 419 6th st. 1

HOUSES UNFURNISHED—TO LET

STEWART & BROWN,
878 Broadway.
FOR RENT—SPECIALS.

$8.00—Cottage (rear); 3 rooms; on 2d st., near Webster.
$9.00—Flat; 3 rooms; yard; sunny.
$10.00—Flat—4 rooms; near Broadway.
$11.50—Flat; 3 rooms and bath; 5 blocks from Broadway.
$15.00—Flat; 4 rooms; bath; laundry and gas fixtures; water free; sunny; an excellent little place on 22d st., near Market.
$17.00—Cottage; 5 rooms; bath and yard.
$25.00—Flat; 4 rooms; bath and etc.; modern apartment; on Franklin st.
$27.50—Flat; 6 rooms and bath; modern apartment on Franklin st.
$40.00—Furnished cottage; 9 rooms; bath and yard; in a first-class location; don't miss these; inquire at once.

STEWART & BROWN,
878 Broadway——Phone Oak. 1362.

FURNISHED cottage; 6 rooms, bath and gas, large yard, small stable; rent $26.50. 1702 13th ave. 1

TO LET—Cozy house, 7 rooms and bath; 5 minutes walk from City Hall; owner vacates in about 2 weeks; will sell carpets to new tenant if desired; rent $40. 767 13th st. 1

——GET OUR PRINTED LIST——

$20.00—1410 Brush st., near 18th; 5 and bath.
$22.50—152 Orange st.; elegant cottage; 7 and bath.
$16.50—1209 28th st.; clean cottage; 5 and bath.
$25.00—1542 Brush st., near 20th; cottage, 6 and bath.
$22.50—203 13th st.; elegant flat; 6 and bath.
$32.50—1143 Jackson st.; Lakeside flat; 7 and bath.
$22.50—30 8th st.; modern, 6-room flat.
$25.00—344 Jefferson st.; close in, modern flat; 7 and bath.
$40.00—104 East 12th st.; beautiful furnished home, 9 and bath.

Don't fail to get our rent list.
LAYMANCE REAL ESTATE CO.,
460-462 8th St. - Oakland, Cal. u

FLATS TO LET.

6-ROOM flat: sunny; gas; bath; modern improvements; rent $18. 1012½ 7th, nr. Linden.

FLAT of 5 rooms, alcove. 658 24th st., near Grove.

SUNNY upper 3-room flat and bath., 625 9th st.

TO LET—Flat of 7 rooms, also 3 large rooms bath, gas, etc.; adults. 859 Harrison st.

SUNNY, upper flat, 5 rooms, bath; furnished for housekeeping; gas range; central; adults. 720 17th st.

FURNISHED FLATS TO LET.

FOR RENT—Nicely furnished lower flat; 6 rooms and bath; opp. the Park; 109 8th st., $30; water free. Also flat of 3 rooms and bath; rent $20; Tel. ave. The Alden Co., 1233 Broadway.

FURNISHED flat, 5 rooms and bath; sunny side 18th st., near Market. McKeand, 458 8th st., Oakland. t

FOR RENT—Nicely furnished flat. 1017 Myrtle, near Market st. station.

FURNISHED ROOMS TO LET.

NEWLY furnished rooms; phone, gas, bath; sunny; desirable. 578 16th. n

NEWLY furnished sunny rooms; private family; with or without board. 1268 Harrison st. n

NEWLY furnished room, running water in quiet, private family; near Public Library; moderate. 629 14th st. n

SUNNY furnished room for rent. 1508 Broadway, Alameda. n

TWO furnished rooms for rent. 720 29th st., Oakland. n

FURNISHED front room; sunny side of street; references. 280 9th st. n

HOUSEKEEPING suite; sunny; $12. At 610 12th st. n

FURNISHED room in modern flat; electric light; $6 month. 330 Telegraph. n

FOR RENT—A large furnished front room; suitable for one or two gentlemen. 619 16th st. n

$7—SUNNY rooms suitable for 1 or 2 gentlemen; use of bath and gas. 857 Grove st., bet. 7th and 8th sts. n

THE TEDDY, S. E. cor. Franklin and 9th sts.—Elegant furnished rooms; hot and cold water in every room; modern in every detail; transient patronage solicited. m

FOR RENT—Furnished front room; only $1.25 per week. 663 19th st., near San Pablo. n

NEWLY furnished, sunny room; private house. 1509 Franklin. n

NEAT, sunny, furnished room in private family. 1018 Jefferson st., opp. Park: n

SUNNY furnished room for rent. 933 Linden st., Oak. n

SUNNY furnished rooms; $3 a month and up. 566 10th. n

THE ST. PAUL, 528 12th st., cor. Clay—Newly and finely furnished rooms; elevator; also unfurnished rooms and offices; tourists by day or week; free baths and library. Mrs. A. Larson, Prop; phone Oakland 309. n

PALMER HOUSE. 1241 Broadway, furnished rooms also housekeeping rooms.

HOTEL ARLINGTON.
Ninth and Washington; elegant rooms; single or en suite; special rates to families, travelers and transients; American or European plan. n

ROOMS AND BOARD WANTED.

WANTED—Room and board for 3 (two permanent, one transient), in small boarding house or private family; modern; near car line. Address room 10, 1360 Pine st., San Francisco, Cal. t

TO EXCHANGE.

FINE lot in exchange for cottage for particulars enquire 669 E. 26th, East Oakland. v

WANTED—A horse in trade for painting or paperhanging. Box 153 Tribune. v

PROPERTY WANTED.

WANTED—To purchase immediately, 5 or 6-room cottage in East Oakland; must be reasonable. Box 157 Tribune office.

REAL ESTATE WANTED.

WANTED—House and lot near local; state location and price. Address Box 343 Tribune office.

WANTED immediately for cash, a two-story house of 7 or 8 rooms in good neighborhood; must be reasonable and sunny. Box 161 Tribune office.

NOTARY PUBLIC.

NOTARY PUBLIC
Legal papers carefully drawn.
W. S. HARLOW
Real estate, life and fire insurance. 959 Broadway; Tel. Oakland 2061. u

NETTIE HAMILTON, Notary Public Phone Main 5140, 19 Post st., San Francisco.

NOTARY PUBLIC—Legal papers carefully drawn. Porter, 468 8th st.; phone Oakland 1990.

THE OAKLAND TRIBUNE is the only paper in Alameda County publishing the Associated Press telegraphic reports, and the only paper that brings quick returns to its want ad patrons. It covers the entire county. y

PHYSICIANS' DIRECTORY.

DR. BOUGHTON, late of West Oakland, has removed to 735 McAllister st., San Francisco. Treatment of diseases of women a specialty, reliable, confidential.

DR. J. S. GREEN—Office 1115 Broadway; off. hrs.: 2-4 and 7-8 p. m.; off. phone Oakland 3336; res. phone Oakland 3000; res., 907 Grove st.

DR. THOMAS GALVAN returned from Europe. Office 1065 Washington st.; Tel. Oakland 6206.

DR. T. W. STONE—Special attention diseases of women. Office Central Bank building.

DR. THEO. OLMSTED—Rectal diseases. Hours, 10:30 a. m. to 2 p. m. Office phone John 462. Suite 1001-2, Union Savings Bank building.

RETURNED FROM EUROPE—DR. H. E. MULLER, Physician and Surgeon. Office, 1155 Broadway, rooms 20-21; Tel. Oakland 2638; residence, 1617 Telegraph ave.; Tel. Oakland 943; drug store phone, Oakland 892. Office hours, 2 to 3:30 and 7 to 8 p. m.

H. MENGE, 20 years with Folkers & Bros. Trusses, braces, etc. 321 Kearney st., S. F.

DR. D. D. CROWLEY, 212-213-214 Central Bank building. Office hours, 2 to 3:30 and 7 to 8 p. m.

VIAVI.

REMOVAL NOTICE—The Oakland Viavi office has removed from rooms 813 and 814 Central Bank building to rooms 319 319½ and 320 same floor; hours 9 a. m. to 5 p. m.; telephone Oakland 3258.

LADIES' TAILORS.

THE OAKLAND TRIBUNE is the only paper in Alameda County publishing the Associated Press telegraphic reports, and the only paper that brings quick returns to its want ad patrons. It covers the entire county. s

E. H. PERCIVAL & CO. School of Dressmaking—Ladies' tailoring and designing; diplomas given and positions secured for graduates. 1065 Washington st., over Lace House. e

REAL ESTATE.

E. J. SHEPARDSON
424 TENTH STREET
Phone Oak 5136

$7000—A pair of new and beautiful flats of 5 and 6 rooms, on north side of fine resident street, and situated just east of Telegraph and within easy walking distance of 14th and Broadway; will pay good interest; exclusive agents.

$2100—Just finished, one of the swellest little bungalow cottages in Oakland; close to Key Route station; lot 65 ft. front; terms. Exclusive agents.

UNIMPROVED.

$2000—Beautiful building lot, 40x112, on north side of street close in and between Telegraph and Grove; fine neighborhood. Exclusive agents.

$1550—Lot 50x140, on 31st st., near Grove; 2 cottages built on this lot would rent readily. Exclusive agents.

$550—Lot 40x120, on east side of street, 1 block from Shattuck ave., and near Key Route; street work done. Exclusive agents.

$1700—Here is an opportunity to secure a first-class lot; finest in the world for flats; right down town; no car fare; good surroundings; 33x103; exclusive agents.

We have calls for cottages; list yours with us.

$675 per Acre Net
Big Snaps in Acreage

5 TO 10 ACRES—Magnificent land, two blocks from Elmhurst car and San Leandro road; this side Elmhurst; fine for florist or for home or for sub-division and will make 100 per cent in 1 year; many are looking for snaps but don't know one when they meet it and wake up, when it is too late. People who think, decide and act, are the ones who make money. See me at once.

A. F. CONNETT
Sole Agent—Phone Oakland 3502.
1223 Broadway, Oakland. u

A Real Bargain
$900 Cash

$2800—7-room dwelling, practically new, bath, gas, 2 toilets, high basement, lawn, flowers, street work complete, sidewalk laid, situate on the hills of East Oakland, affording an unobstructed view of the Bay and adjacent country; mortgage of $2000 can stand; payments $25 per month; ½ block from car line; 1 block from new Key Route feeder; 10 minutes' walk from S. P. station. Address Owner, Box 137 Tribune office. u

$4,000

Ten rooms; remodeled cozy comfortable cottage of 10 rooms and bath; lot 50 feet front; in the heart of town; near 24th and Broadway; $500 down will do. Geo. W. Austin, exclusive agent, 1002 Broadway. u

THAT $2550 SPLENDID NEW HOME TAKEN.
BE SURE TO QUICKLY SEE THIS BIG BARGAIN.
ONLY $2750! ONLY $2750!
Heavily constructed modern colonial cottage, spacious porch and basement; large sunny rooms; fine lot; on attractive avenue with ornamental trees; built on honor; must be sold at once; easy walk to town; all cash secures discount; small payment; A-1 buyer; pays 10 per cent on $3000.
HARRY L. HOLCOMB,
314 San Pablo ave. Oakland.

FOR SALE—The best located residence in Boulder Creek, Filbert sts., Santa Cruz mountains; 7 rms.; modern bath rm.; completely furnished for immediate occupancy; an ideal summer home; new barn on premises; 20 bearing apple trees, and a few prune, peach and fig trees; architecture of the bungalow style; size of grounds 200x150; the elevation commands a beautiful view, which is situated on the side of the mountain; both mountain and well water; will sell at a reasonable figure. Adress or call on W. L. Price, Tribune office, Oakland. u

FOR SALE—Easy terms; extra well-built shingle, six-room bungalow; extra large rooms; best residence street in Fruitvale; all modern and up-to-date; a home of artistic merit; lawn and garden; open fireplace; lot 50x125; rooms all light; two toilets, gas, phone, electric light, etc; sun in every room, entire mission finish; Wilton velvet carpets; mission furniture, rugs, etc.; all completely furnished in every detail included if desired; the whole to be sold at a special low price; house will be sold alone if furnishings are not desired. Address owner, Box 199 Tribune. u

THIS IS WHAT YOU
HAVE BEEN LOOKING FOR
12½% on $5600.00
THREE flats and store, always rented, on northeast corner of street. The biggest snap in sight for a few days only.
STERNBERG & LINDBERG,
1008 Broadway. u

$700 TAKES 2 best lots with 3-room cottage in Melrose. Box 180 Tribune. u

READ THIS BARGAIN.
$4750—Modern residence, 8 rooms, and fine cor. lot; within walking distance of town and completely furnished; this residence and grounds would be cheap at $5500. We have also an unfurnished residence, 8 rooms, and sunny lot on same st., for $3800, and a bargain. The Alden Co., 1233 Broadway, Oakland. u

BARGAIN, $2350—Modern 6-room cottage; 3 minutes to Key Route; must sell; leaving city; terms; call or address owner, 1616 Felton st., South Berkeley. u

ROOMS papered, $3.50 up; tinted, $3.00 up; house painting, first-class work. Bent, 3823 Pearl st.; Phone Oakland 2818. u

THE MERRITT, WOLCOTT CO., Real estate, 952 Broadway; phone, Oakland 3670; bargains in houses and lots; all locations. u

FOR SALE—New 6-room cottage, furnished or not; lot 65x90; near car line; terms. Call and see at 213 Orange. u

$3800—2-story modern house, almost new, electric gas combination fixtures; open plumbing, south front, street work done; lot 50x135 feet; small barn; 5 minutes to U. C.; 7 minutes to Key Route; near Telegraph car line. 2325 Ward st. u

BERKELEY—Large new 5-room modern cottage; all conveniences; block from car; close Key Route; $2475; easy terms. Owner, 941 Myrtle st. u

BERKELEY—New 7-roomed colonial dwelling; cor. lot, 2 toilets, close to Key Route; 1 block from car; bargain; $2900, easy terms. Owner, [illegible] Myrtle. u

LOT—CHEAP BUT DESIRABLE.
LOT 40x135; in the Santa Fe tract; north side of 56th st., near Grove; cost $1000 a few months ago; will sell for $800. Bell Campbell, 1223 Broadway. u

——SEE THIS——
NEW modern cottage, 5 rooms and bath, south front; lot 32x120; 57th st.; only 3 blocks to Key Route station; price reduced to $2250 for quick sale; small cash payment; balance installments.
CHAS. F. BURKS, 468 11th St., Real Estate, Insurance. u

THE YELLOWSTONE.

JAMES TWOMEY AND VINCENT MIHLOVICH—22 Montgomery street, San Francisco; phone Main 1447. The best line of fine liquors and cigars also; best cafe service in the city.

REAL ESTATE.

A. J. SNYDER
Real Estate Broker and Dealer, Fire Insurance.
901 Broadway, Cor. 8th St.

$325—A very cheap lot on Silver st., near 38th; close to Key Route station; will build you a home here on terms to suit (136)

$1000—Choice Telegraph ave. frontage; 31x120; near Alcatraz ave. 154

$1375—Splendid lot on 38th near Telegraph ave.; 50x140; buy it and have a home built. 250

$3750—Beautiful marine view; new house, 6 rooms and bath; lot 35x150; car lines right close by; convenient and desirable; will be appreciated if you go through it. 149

$4000—Splendid two-story house on 37th st., near Telegraph ave.; 7 rooms and bath; lot 35x115. 151.

Have you seen those choice home sites I am offering in Linda Vista on Oakland, Mariposa and Santa Clara aves? most reasonable hill property offered; surrounded by elegant homes; very desirable from every point of view.

KEY ROUTE PARK TRACT.
Adeline, 30th, Linden and 28th sts.; close in to town; new Key Route to pass near tract.
LOOK AT THESE PRICES.

$750—30x127; Adeline street.
$660—30x132; Chestnut street.
$540—27x100—Thirtieth st.
$950—37½x100—Adeline st.
$925—45½x132—Chestnut st.
Will build you a home in Key Route Park Tract on easy terms.

NEW HOMES.

$3250—N. E. Corner Adeline and 28th; lot 35x100, story and a half house; 6 rooms and bath, pantry, laundry, two toilets, beautiful dining room, 14x22; paneled in Veneer Oregon maple; artistic mantle; easy terms.

$2850—East side of Chestnut st., 170 north of 28th, lot 55x132; new Queen Ann, 6 rooms and bath; very sunny; more ground if wanted; easy terms.

$2750—East side of Chestnut st., 235 north of 28th, 35x132; new bungalow of 5 rooms and bath; side entrance; large parlor on one side of the reception hall; dining room on the other; very modern and convenient; easy terms.

A. J. SNYDER
REAL ESTATE BROKER AND DEALER, FIRE INSURANCE
901 Broadway, Cor. 8th St

CITY PROPERTY.

LAYMANCE REAL ESTATE CO.
460-462 8th St., Oakland

Free Conveyances to view property.
Free Conveyances to view property.

13 competent assistants to serve you.
13 competent assistants to serve you.

$15,000
Fine business corner, especially well located; pays over 10 per cent net; under lease at low rental; will easily pay more; electric motorwater plant; a bona fide income business bargain.

$10,000
Three modern two-story houses, situated on a choice corner, 100x130; opposite public plaza; fine location, convenient to local trains and within walking distance to business center; income $900 per annum, which is cheap rent; $6500 bank loan can remain; offer considered.

$5,500
Nearly new 2-story business corner store, with fixtures complete; 3 nicely arranged 4-room apartments; lot 50 feet frontage; stable; this place will pay 15 per cent on the price asked; store is now paying and has paid for a year, $125 profit on stock alone; stock will be sold for $1000. CLOSE IN.

$5,200
Fine modern residence, 9 rooms; baths, terraced lot, 40 feet frontage; this is a choice close in location, near Telegraph ave.; the new 22d street Key Route service will increase the value and desirability of this property.

$8,000
Modern Linda Vista residence, 8 rooms and bath; superb corner, with panoramic view, 100x125, inside 50 feet vacant; this is one of the choicest corners in this beautiful and exclusive section; land nearly worth price asked; owner's change of location cause of sacrifice.

$1,450
Corner store in fast growing locality, close in; extra easy terms will be given to responsible party; lot 25 x101; street work complete.

$2,650
Near Key Route station—in the good section; fine new cottage; 6 rooms and bath; basement; large pantry; electricity; terraced lot. 40x125; street work complete; terms arranged.

$2,900
Extra well built modern cottage, 6 rooms, bath, high basement, attic; 2 mantels; lot 46x118; cement walks; street work all complete; $2000 bank loan can remain if desired; near Telegraph ave. Key Route station.

$2,000
Rents $18 month, modern cottage 5 rooms and bath; basement; lot 33x120; convenient to locals; situated in the best location of 23d ave.; terms arranged.

$4,000
For quick sale — Pair of close in flats 4 and 6 rooms; well rented; lot 50x100; fine location; 5 minutes' walk to City Hall; non-resident owner needs money.

$1,050
Corner lot in North Oakland, opposite public school; size 50x100; street work complete; will be near proposed Key Route station; store on corner would command good trade; cottage on inside 25 feet would rent or sell well.

LAYMANCE REAL ESTATE CO
460-462 8th St., Oakland

Telephone Oakland 328.

$8640—Homeseekers examine this hill property, pretty view, warm, dry; house 9 rooms and bath, barn, chicken houses; orchard, lawn, flowers; 288 feet south frontage by 140; will subdivide; choice lots or sell house less frontage; cheap to close mortgage. See Owner, 1008 East 2[illegible]

Oakland Tribune's
DAILY
BUSINESS DIRECTORY
—OF—
Reliable Dealers and Manufacturers.

APPLIANCES. SURGICAL, ETC.
H. H HITTENBERGER, 439 San Pablo ave., manufacturer of supporters, ELASTIC STOCKINGS, trusses, etc. Phone Oakland 1103.

AUTOMOBILES AND SUPPLIES.
New and second-hand autos for sale, renting; supplies Poole agt. Wayne, 370 12th st

BAMBOO WORK (ALL KINDS).
S H DONG WING, bamboo factory, book shelves rattan baskets to order, CHAIRS RECAINED. 536 16th st, nr. San Pablo

BICYCLES AND SUNDRIES.
BICYCLES on easy terms; lowest prices, repairs and sundries; agency for Pierce and other leading makes. M. LEVY & CO., cor Broadway and Telegraph; branch 230 San Pablo ave.

BUYERS OF OLD CLOTHING.
HIGHEST price paid for gents cast off clothing 821 Broadway, Oakland 6195

CARPET LAYING, UPHOLSTERING, ETC.
MATTRESSES and furniture repairing furniture bought. Spencer Fur. Co. 495 San Pablo ave Phone Oakland 6384

CLEANERS AND DYERS.
COLEMAN—537 16th st.; phone Oakland 1294.

EMPIRE.
ALL clothing cleaned and dyed at moderate prices Phone Oakland 5545.

CLOTHING, ETC, PURCHASED.
UNCLE BEN pays highest prices for ladies' and gents' cast-off clothing; orders receive prompt attention; mail or 'phone, 487 7th st.; phone Oakland 1447

FAMILY WINES AND LIQUORS.
POP BEMIS, 912 Broadway; phone Oakland 870.

FEATHER RENOVATING.
Phone Oak 838 and Oak 3341.

HAT RENOVATING.
G.—A DAMM, 34 Telegraph. "That dirty Hat can be cleaned good as new Now its up to you, phone Oakland 3599

HORSE CLIPPING—LE FORT BROS.
8th and Harrison and 12th and Harrison

KELSEY HOUSE, FURNISHED ROOMS.
535 Twenty-fourth st Phone Oak 3231

MISSION FURNITURE TO ORDER.
HARDWOOD, grille cabinet work, all kinds oak ornament woodwork. Cor. 23d and San Pablo ave, Phone Oak. 3010.

OLD HATS MADE NEW.
Oakland Hat Co, 834 Washington st. Best prices on new hats

PICTURES AND FRAMES.
G. W WADSWORTH, 1231 Broadway

QUONG SAM LUNG CO.
MANUFACTURERS of ladies' and gents' underwear Chinese silk gowns; dry goods 837 Washingtno st, Oakland, Cal Eureka Hotel Blk.

ROOF REPAIRING AND PAINTING.
WE stop all leaks, in tin, shingles, composition ready-roofing and gravel roofs Box 111 Builders' Exchange; Phone Oakland 366 The Hoyt-Tibbetts Roofing Co

SEWING MACHINES TO RENT.
NEW machines $2 per month White Sewing Machine Co 470 13th st

SPIRITUAL MEDIUM.
MRS. ARMSTRONG, 1014 Broadway

YOUR OWN GOODS MADE UP.
FOR $10 50 KILLIAN, 317 San Pablo

FURNITURE FOR SALE.

—SET THE PRICE—
FOUR hundred dollar piano, fifty-dollar parlor set forty-five-dollar folding bed, library table, Axminster rug, two hundred-dollar linen hand-worked spread, and other articles of value, set a reasonable price and goods yours and no questions asked Sale Wed Thurs and Friday 9 a m to 4 p m. 1030 54th st Oakland 2

PIANO steel range furniture of 5 rooms for sale 519 16th st, cottage for rent 2

FURNITURE of 5-room house for sale; house to let 471 E 12th st 2

FURNITURE for sale 5 rooms; up-to-date flat. 1170 San Pablo 2

FOR SALE, cheap—First-class billiard table Apply F J Edwards, 914 Washington q

FOR SALE—Oil cloth squares for stoves, 20c apiece new 6x9 rugs, $1 50, 9x9 rugs, $2 50 9x12 rugs. $3 50, bed-room suits $5, this week only at 1007 Clay st Oakland 2

MEDICAL.

WEST OAKLAND HOSPITAL—Invalids taken care of by month or year. Dr L. M Harrison, 1771 Goss st, West Oakland.

ATTENTION, LADIES'—Dr O Donnell, 29 years a specialist on female complaints, treat skillfully and scientifically all private diseases peculiar to women by improved and painless method Consultation and advice free. Suppressed menstruation treated, the unfortunate helped. My special home treatment is a sure cure for those unable to call Dr. G W O'Donnell office and residence, 1018 Market st, S F.

ALWAYS see DR. ROSEN at his residence, 2995 Folsom st, cor 26th, S F; ladies in trouble may consult him in absolute confidence; he positively guarantees relief in irregularities from whatever cause or makes no charge, the unfortunate are helped, thousands know and recommend him, his treatment is real, prompt and successful, he has never failed. Hours, 11 to 9, Sunday, 10 to 2.

MME. DR E Simon, graduated midwife and electrician; ladies' specialist; treatment confidential; office hours 1? to 2, 6 to 8 p m 1709 Powell, San Francisco, Phone Main 258.

PRIVATE home for invalids and confinement, best nurses and doctors' care, 1303 Market st, phone Black 1282.

A WOMAN'S friend, don't worry and come and see me, an excellent home for confinement, secluded; strictly confidential and private, 40 years' experience; infants adopted, housekeeping apartments if desired. Dr. Emilie Funke's Maternity Villa 1416 8th st Alameda.

A—DRS. GOODWIN the old reliable specialist, 26 years for women established successful experience in San Francisco, all cases of female complaints relieved at once, treatment guaranteed, $10, the only treatment that helps the unfortunate, the longest and most obstinate assured relief have relieved thousands, who recommend the treatment, which is positively guaranteed, consultation free, hrs 10 to 8 850 Market st opp 4th room 37, S. F.

DRESSMAKING.

INFANTS' wardrobes children's dresses a specialty Box 172 Tribune

WORK by the day by an experienced dressmaker, just from the East Cor. Piedmont and Glen ave

FIRST-CLASS dressmaker from the East desires first-class work, $2 per day 64 11th st.

DRESSMAKING—958 Wood st, skirts, shirt waists, or suits, reasonable rates; keep for reference, quick work

WANTED—Ladies' and children's sewing, suits from $6 up. 812 15th

MME EDEAU—Gowns 562 Hobart st.

NURSES

EXPERIENCED nurse wishes to care for invalid Box 151 Tribune

EXPERIENCED ladies nurse; reasonable charges Mrs I M D Davis, res 560 15th st.; Tel Oakland 4373

MILLINERY.

EVENING SCHOOL OF MILLINERY; Mondays, Wednesday and Fridays, at 1101 Adeline st.

MONEY TO LOAN.

RAILWAY men,
Street car men,
Salesmen, clerks, bookkeepers,
And all other employees, find our offices reliable for sums of $10 to $100.
Discounts if paid before due.
Courteous treatment.
Unequal rates.
Easy payments
No charge for papers.
No interest in advance.
Get your credit with a reliable company, where you obtain money when needed.
STAR LOAN CO.,
1103½ Broadway. Rooms 1 and 3. z

YOUR CREDIT IS GOOD—LOANS made to salaried people 478½ 10th st, room 7, no unpleasant inquiries, shortest time z

ON pianos and furniture at lowest rates without removal or publicity 458 9th st, W F O Banion Phone 4369

SMALL accommodation loans to salaried people on note. Pacific Loan Co 505 Bacon Bldg, Oakland z

OAKLAND Loan & Trust Co — Salary loans established 7 years. Room 25, 1003½ Broadway, hours 9 to 4 z

LOANS chattels furniture pianos, private 647 46th st near Grove z

MONEY TO LOAN on real estate, from $100 up JAS S NAISMITH No. 7 Bacon Arcade 1056 Washington st z

YOUR CREDIT IS GOOD—LOANS made to salaried people 478½ 10th st room 7; no unpleasant inquiries, shortest time z

DON'T borrow on salary until you see me F. A. Newton, 613 Union Savings Bldg z

MONEY loaned to salaried people retail merchants, teamsters, boarding-houses, without security, easy payments; largest business in 46 principal cities TOLMAN, 523 Parrott Building, San Francisco z

MONEY WANTED.

WANTED—A loan of $4500 on improved real estate, value $10 000 Box 168 Tribune

EDUCATIONAL AND MUSICAL.

WANTED—A few more pupils in woodcarving. 670 27th st, near Grove y

BOSTON Conservatory of Music — 1114 Washington st, instruction in violin, piano, vocal, mandolin, guitar, banjo
Free an instrument with each course Oakland 3202 y

THE OSBORN CONSERVATORY OF MUSIC—Teaching 3,000 pupils weekly in San Francisco on mandolin, guitar, violin, banjo, piano harp clarionet 'cello, also voice culture Special summer rates; catalogues mailed 223 Sutter street and 220 Grant avenue, Phone Oakland 4829, or 1115 Broadway and 457 13th Oaklannd.

F. BLODGETT, phone Vale 2061, or 120 E. 18th st., for piano tuning and repairing y.

J. F. PALMER—Teacher mandolin, guitar, banjo, instruments free to pupils to take home Studio rooms 1 and 2, 462½ 13th st phone Oakland 2993 y

LOST AND FOUND.

LOST—Collie dog, collar with license 3184, reward Return to 1043 59th st 1

FOUND—A feather boa, owner can have same by proving property. 318 11th st. d

LOST—White fox terrier, 2 brown ears, reward 1743 Adeline r

LOST—Cocker bitch, white spot on chest, reward Return to 8 Arcade, Bacon Bldg r

LOST—At 16th st. depot, on Saturday evening, November 4th, a ladies' gold pin with a bar and shield attached, on the bar is Dec 25 1891, on the shield is the monogram "D R," on the back of the shield is "Miss Annie Sullivan from a friend," finder please return to 63 East 12th st and receive reward Mrs N P Yurgensen r

RESTAURANTS.

COLUMBUS TAMALE PARLOR, 464 9th st. Spanish dishes, up-to-date; everything first-class, private rooms Phone Blue 847. Barbaria Bros., proprs

MERCHANTS RESTAURANT, 472 9th t. —Has been remodeled and is now operated under the sole management of P M Miocovich Phone Main 908 Meals at all hours Private parlors for parties

CLAIRVOYANTS.

YOUR FORTUNE told free; all matters of love, business, marriage lucky days, health, wealth, speculation, etc, plainly and correctly told. My patrons are astonished and satisfied, send 3 stamps and birth date to PROF SHAGREN, box 452, San Francisco Cal

ATTORNEYS-AT-LAW.

B H, GRIFFINS, Attorney-at-Law, U. S. Bldg, Oakland, phone Oakland 651

GEO W. LANGAN 203-205 Bacon Block; phone Oakland 1431

FREDERICK E WHITNEW, Attorney-at-Law, 921 Broadway, rooms 19 and 20.

A A MOORE, Attorney-at-Law, corner California and Montgomery sts, San Francisco, Cal, telephone Bush 327

HAROLD L MARTIN, Attorney-at-Law, room 51, 969 Broadway.

BEN F. WOOLNER, Attorney and Counselor-at-Law and Notary Public 1003½ Broadway rooms 7 and 8

CLINTON G DODGE, rooms 15 and 16 906 Broadway

SAMUEL BELL M KEE, Attorney-at-Law, U S B'dg Oakland, Cal.

GEORGE E. DE GOLIA, 957 Broadway, northwest corner of 9th st Oakland, room 2 telephone Oakland 38

JOHNSON & SHAW, Law Office. 969 Broadway rooms 49, 50 and 51.

MELVIN C CHAPMAN, Attorney-at-Law, has removed to 957 Broadway, Oakland Cal

SNOOK & CHURCH, Attorney-at-Law, 906 Broadway.

NYE & KINSELL, Attorneys-at- Law, 861 Broadway

HARRY W. PULCIFER, Attorney-at-Law, 957 Broadway, rooms 22 and 23

BROOKS & HARGIS Attorneys-at-Law, Parrott building, San Francisco, telephone Jessie 601.

SEARCHER OF RECORDS.

G. W McKEAND — Searcher of Records and Examiner of Land Titles, removed to 452 8th st., west of Broadway, Oakland

VALPEAU'S FEMALE PILLS.

VALPEAU'S female pills are sure, best regulating pills sold, price $2 50 by express Osgood's Drug Stores Oakland.

MOVING AND STORAGE.

EMPIRE Moving & Storage Co, furniture moved, stored, packed and shipped, low rates V H Wells, 115 Hollis; phone Oakland 2700

BEKINS Van and Storage; packing, moving and storing furniture; brick warehouse, shipping at reduced rates, 1016 Broadway, Tel Oakland 285.

WILSON BROS. CO —Moving bet. Oakland and San Francisco, covered vans, experienced help, low rates, phone Exchange 97 1710 Market st., S F.

COOK-MORGAN Storing & Moving Co.—Furniture, pianos merchandise, packing and shipping Office, 503 14th st.; phone Oakland 3285

LYON-DIMOCK CO —Fire-proof storage warehouse, furniture and piano moving packing shipping Telephone Oakland 2071. 468 11th st

METALLIC warehouse — Separate apartments, money advanced Porter 466 8th st, phone Oakland 1990.

TYPEWRITERS.

NEW and second-hand typewriters bought, sold, rented, repaired, exchanged. Smith Bros, 462 13th st

UNDERWOODS, Etc new and 2d-hand, sold, exchanged, rented, repaired, office supplies Hughes Bros., 475 11th st.; phone Oakland 5013

LAUNDRY.

TOGO LAUNDRY—Japanese handwork, fine finish; laundry called for and delivered to any part of Oakland. 1685 7th st.; phone Oakland 5084.

FOR SALE—MISCELLANEOUS.

JOB WORK
OF ALL kinds done by machinery, iron and steel cut in any shape, punched and drilled, tools of all kinds sharpened and tempered; knives and scissors ground and set, all work done by experienced machinist.
BOWEN & FRENCH
Mfg. Co
856 Washington St., Oakland. 1

COUNTER and 6 high stools, nearly new, $10; new Edison phonograph, cigar case, automobile and tickets for raffle, 12 gross small bottles perfumery for 1-3 cost 720 7th st. x

PIGEONS—Must be sold, all mated, 4 doz pairs 6193 Telegraph ave. x.

ONE second-hand large planer for sale by the Humboldt Lumber Co., $200 x

FOR SALE—Lounge, new, $5. At 1020 7th ave.

FOR SALE—Baby buggy and crib. Apply 481 Park ave., East Oakland. x

FOR SALE—Stover trap almost new C. B Pratt, 170 10th st. x

FOR SALE—Fast young driving horse; sound and gentle. Apply 327 9th st., call 11 a m to 2 p m., only x

RACYCLE, good as new, cushion frame, coast brake, $35 Box 163 Tribune x

FOR SALE—A young inbred electioneer mare, 16 hands high, in perfect condition, well broke to harness and saddle E Newland, 1668 Webster st. x

FOR SALE cheap—Tea, spice and coffee route, good horse, harness and wagon; health cause for selling, trade full established, good income Box 215 Tribune office x

FOR SALE—Fine rubber tire buggy, cheap, good as new. 6702 San Pablo ave x

ALL kinds of horses for sale, carriage work, and saddle horses at bed-rock prices, cor E 14th and 16th ave. x

COW for sale, gentle, fresh, Durham Jersey 672 E. 24th st. x

FOR SALE—One surry, good as new; can be seen at Sohst Carriage Works, cor. 8th and Franklin st. x

FOR SALE—5 H P General Electric, 1 H P Westingtonhouee, direct current motors Okd Electrical Co., 405 12th. x

FOR SALE—2d hand lumber, doors, windows and brick and wood. Jackson st., bet 14th and 15th x

CENTURY ROOFING, BEST AND cheapest, good on old and new buildings, get samples and prices. 3d and Cypress sts., Phone Oakland 5940. x

DROPHEAD Singer sewing machine, cost 9 months ago $65, yours at $25, good as new, owner going East. 408 8th st, near Broadway. x

FOR SALE—Barred P. Rocks, cockerels 911 35th st x

COWBOY saddle and gentle horse for sale 660 42d st x

FOR SALE—2 steam boilers and one 13-horse-power steam engine. Address Box 176 Tribune x

$135—A No.-1 fine Steinway square piano, a bargain. Address 1063 Summer st., near Syndicate Bank. x

SOLID oak bed-room sets, complete for $8 up; bed lounges, $5; dresser, $4, kitchen ranges with water back, $8; and so along the line; close and particular costumers are special delight; we are the leaders of low prices on this side of the Bay See us, Oakland Auction Co, 401-403 8th st., cor Franklin; Phone Oakland 4479. x

JERSEY cow for sale 1173 3d st., Oakland x

FOR SALE — Professional photographic outfit and negatives or will exchange for land near Oakland. Address P. O Box 211. x

FOR SALE—Good driving horse and business buggy Address 1073 12th st., Oakland x

FOR SALE—Setter dog, 3 months old, dam prize winner and good in field. Apply at Plaza Cigar Store or 551 Walsworth ave. x

PIGEONS for sale—Runts, hen pigeons and crosses Piedmont Lofts, 156 John st, Oakland x

WE HAVE GOT TO MOVE, Will slaughter 100 beautiful White Sewing Machines, from $15 up, this is a chance of a life time, machines but slightly shop worn; call at once White Sewing Machine Co. 470 13th st x

HORSES, wagons, buggies and harness always on hand to sell or exchange at 613 Broadway, Oakland. Auction sale every Saturday 11 a. m. sharp. x

KINDLING wood, $7 75 and $3.00 load delivered Eagle Box & Mfg Co., 611 Market st · Phone Oakland 1818 x

FOR SALE cheap—2 machine lathes. 320 4th st phone Oakland 69 x

AUCTION every Saturday; horses, wagons, buggies and harness, same can be bought private sale; will trade. Pioneer Livery Stable 613 Broadway. x

WANTED—MISCELLANEOUS.

WANTED—Good sound work horse on monthly payments 812 15th st. 1

WE pay good prices for furniture, household goods, etc Notify us. Wharton Furniture Co, 421 11th st., phone Oakland 4082 j

WE ARE paying the very highest prices for second-hand furniture, bedding, etc, of all kinds and description for a 50-room lodging house Address Furniture, Box 1370 Tribune j

CASH paid for old postage stamps and stamp collections 824 13th st j

WANTED—Old safe, don't care about the lock or paint, Box 121 Tribune. j

DON'T sell your household goods until you see J. Coleman, 412 11th st, where you will realize most for it; phone Oakland 3268 j

FURNITURE WANTED—We will give you more cash for your furniture or any kind of merchandise than you can get from any dealer or private party. J. A Munro & Co., 1005-7-9 Clay st.; Tel. Oakland 4671 j

FURNITURE WANTED—If you want the most money for your furniture, merchandise etc, send for the Oakland Auction Company, 401-403 8th st., corner Franklin, under Galindo Hotel; phone Oakland 4479 j

FOR RENT—MISCELLANEOUS.

FOR RENT—1000 chairs, card tables, banquet tables Lyon-Dimock Co., 468 11th st.· Tel Red 112

HAIR PHYSICIAN.

DR. M M CARTER, HAIR PHYSICIAN, diseases of head and hair treated; scalp massage; consultation free 5, 6 and 7 Kahn Bldg, 1114 Washington st., phone Oakland 3204

U. S COAST AND GEODETIC SURVEY.
Time and Heights of High and Low Waters. By official authority of the Superintendent.
NOTE —The high and low waters occur at the city front (Mission street wharf) about twenty-five minutes later than at Fort Point, the height of tides is the same at both places.

NOVEMBER 10 TO 16

Date	L W A M	Ft.	H W A M	Ft.	L W P M	Ft.	H W P M	Ft.
10	3:42	2 0	10 14	5 4	4:31	0.7	11:24	4.5
11	4:15	2.3	10 39	5 4	5:04	0.6	...	...
	H W		L W		H W		L W	
12	0 06	4 4	4.48	2 5	10.56	5 4	5:37	0.2
13	0 50	4.3	5 20	2 7	11:15	5.4	6 12	0 1
14	1.32	4 3	5 55	2 9	11:41	5 3	6 50	0 0
15	2 16	4 3	6:36	3 0	12:16	5 3	7 30	0.0
16	3 03	4.3	7 22	3 2	12:52	5 2	8 15	0.1

NOVEMBER 10.
Sun Rises ....6.46 | Sun Sets.......5:03

NOTE —In the above tabulation of tides the daily tides are given in the order of their occurrence, commencing with the early morning tide in the left-hand tide column, and the succeeding tides as they occur, the usual fourth tide occurring the following morning
The column of heights gives the elevation of each tide above or below the plane of Coast Survey Chart Soundings. The numbers are always additive to the chart depths unless preceded by the minus sign or dash (—), when the numbers are subtractive from depths given on the chart.

For that drowsy, tired feeling and loss of appetite there is nothing as good as Lash's Kidney and Liver Bitters.

FINANCIAL AND INVESTMENTS.

INVESTMENTS

00 Shares of Oakland Cremation Association stock at a bargain for immediate sale.

Stock in the San Jose Cremation Association till the first allotment is sold out at $10 per share; later sales at $15, $20 and $25.

$5000 to $10,000 Realty Syndicate Certificates at 92c.

Marconi Wireless Telegraph stock at $5 per share.

But best of all, Turlock and Modesto Irrigation Bonds 5 per cent, $400 and $5000 each. These bonds can be bought at par and yield respectively semi-annual interest of $10 and $12.50 each, January 1st and July 1st without interruption till redemption begins, January 1st, 1922, the last continuing till January 1, 1942. These yield larger returns than Government interest bonds and are equally secure.

W. E. BARNARD,
476 Tenth St., Oakland

OFFICIAL RECORDS.

THURSDAY, NOVEMBER 9, 1905.

DEEDS.

J. T. Gardiner and Jennie O. Gardiner (single) and Olive M. Gardiner (wife A. O.) and Anne Gardiner (wife R. P. M.) to Julia A. H. Gardiner (wife J. T.), W West street, 175 S Forty-third, S 55 by W 70, lot 6, block 2093, Paradise plot, Oakland; lot A, corrected map Paradise plot, Oakland, $10.

Robert T. Stratton to Gertrude A. Stratton (wife), W Market street, 100 N Eighth, N 62 6 by W 100, block 542, Boardman's map, Oakland; beginning at point E Telegraph avenue (90 feet wide at said point), 53 67 S Twenty-first street, SW 80 84, SE 132.83, NE 30.84, NW 20, NE 50, NW 112 83 to beginning, Oakland; gift

John and S. Helen McCarthy to State Savings Bank, N Vernon street or First avenue, distant NE 200 74 from intersection with E Ross street, NE 50.185, NW 265 38 to S line Pagoda place, SW 50, SE 260.89, lots 7 and 16, map Dell C. Woodward sub Pagoda Hill, Oakland township, $10.

Scenic Park Realty Company to G. S. Wood, lot 17, block 6, Daley's Scenic Park, Berkeley, $10.

Alameda Investment Company to Geo. E. Dow Pumping Engine Company, N Clement avenue, 450 W Oak street, N parallel with Oak to line segregating high and dry from marsh land as surveyed by Pacific Improvement Company, as per map Alameda marsh land as partitioned among owners, etc., suit 6929, thence E to W Oak street, S to N Clement avenue, W 450 to beginning, being all lot 42, Encinal and land adjacent, except strip 30 feet wide along S boundary said lot 42, which strip is a portion of Clement avenue, Alameda, beginning at post marked 48 on line segregating high and dry from marsh land as surveyed as aforesaid, thence SE 126 73, NE 70.66 to point on S boundary line tidal canal, as established by United States Government, thence NW 229.49 to a point NW, 274 55 to a point SW 319.06, to a point on said line segregation aforesaid, SE 1 15 to post marked 46, SE 277.45 to post marked 47, NE 171 75 to beginning, being tract No. 2, map first aforesaid, Alameda; $10.

Same to George E. Dow, SW Clement avenue and Oak street, S 510, W 98.6, S 145 to N Buena Vista avenue, as now widened to 70 feet, W 50, N 145 W 50, S 145, W 215:6, N 655 to S Celment avenue, E 450 to beginning, lot 41 and portion lot 40, map Encinal and lands adjacent, excepting from lot 41 a strip 30 by 450 along N boundary said lot and excepting from said lot 40 a strip 5 by 450 extending along S boundary said lot, Alameda, $10.

Maggie Foster (single) to Jens R. and Berthe K Jorgensen, N Harlan street 166 3 W Hayward avenue, W 150 by N 150, lots 1, 2 and 3, block 4, map Black's sub blocks 4 and 5 of Harlan's addition to San Landro Eden township; $10.

Holcomb, Breed & Bancroft to Eva M Richardson (single), Oakland, lot 20, Santa Fe tract No 17; $10

Breed & Bancroft (cptn), C W Douglas Oakland, lot 124, same No 20, $10.

Mary Stuart (widow) to Jos E Greaney, Oakland, W Grove, 25 S Brown or 34th, S 50 x W 118 56, $10

L G and Mary I Burpee to W J Baker, Oakland, N Apgar, 198 E West, E 32 x N 125 being E 18 ft lot 26 and W 14 ft lot 25, Major Given tract; $10

The Realty Syndicate to City of Oakland, Oakland, for park and boulevard purposes all int ld bded N by ln par'l to and dst 38 N fm S ln Locust or 23d E by W ln Adams Park, S by N ln Boulevard Terrace, W by E ln Harrison Boulevard being 50 on Boulevard Terrace 7 156 on Harrison Boulevard, $10.

J S and Annie Carleton to Thos F McMullin (single), Berkeley, S Oregon fmly Tompkins, 80 E McGee fmly Dwinelle, E 40 x S 100 ptn lot 5, blk 8, State University Hd Assn No 8; $10.

Henry Z and Sarah M Jones to Hans C and Edith M Hansen, Bklyn Tp, lots 87 and 88, Florence Jones tract; $10.

Geo H and Nancy E Lee to Louis C and Jennie E Grasser, Bklyn Tp, lots 28, 29, 42 and 43, blk C, Fruitvale Boulevard tract, $10.

Frances M Place to Daniel N Place (hus), Bklyn Tp, W Putnam and Merrill av, 55 x S 103 ptn lots 9 and 10 in sub C, Fruitvale Terminal tract; gift.

Breed & Bancroft (cptn) to Jas C Ford, Oakland, lot 150, Santa Fe tract No 20; $10.

Holcomb, Breed & Bancroft, Oakland, lot 9, blk D, same No 2; $10.

Pacific Steel & Wire Co to Cal Cotton Mills Co, E Okd, 2.75 acres beg at pt on W Valdez at intrn with N bdy Shell Mound tract N 36 to SW bdy ln ld grantee herein NW 471 to what would be middle 22d av if extended SW, th 457 to N ln Shell Mound tract or sd ln extd'd W E 660, to beg, $10

A N and Ada I Burgess to Geo H and Susan Siefer, Oakland, S 32d 180 W West 35 x S 140 being W 35 ft lot 9, blk 2038, Rowland tract; $2000

Jas and Nellie Tahaney (both single) to Nellie Higgins, Oakland, W Willow, 1000 S William or 6th, W 75 x S 25, lot 23 blk 502 map Gibbons ppty at Okd Pt (or map Okd Pt), $10

Phoenix Sav B & L Assn to W W White (single), E Okd, NE E-12th, 167-6 SE 4th av, SE 37-6 x NE 100, blk 48, Clinton; $10

Geo W Austin (single) to Thos W Whalley, Berkeley, lot 15, blk P, map blks M to P Harmon tract, $10.

Emma J and Thos Houseworth to Clarence A Olson, Bklyn Tp, 2 acres beg at most cor ld fmly conveyed by Geo H Fogg and Robert Dalziel to Henry Simons, Aug 3, 82, 240 d 288, th SE 359 57 SW 247 30, NW 359.57 to S ln Co Rd, 1851 NE 247.30 to beg ptn sd tract conveyed to 1st pts Feb 10, 05, 1024 d 326; Bklyn Tp, all int in certain perpetual easement to a strip 10 ft wide immediately adg ld hereby conveyed in fee simple and on W ln same as per sd deed 1024 d 326; $10.

Hetty T an Wm G Henshaw and as atty to Angie Scagnelli, Bklyn Tp, lot 34, blk A, Linda Rosa tract (corrected), Fruitvale, $10.

W A Hepler (single) to Eva M Purtell, Berkeley, E Oregon (Tompkins) and McGee (Dwinelle), E 40 x S 100 ptn lot 5, blk 8, State University Hd Assn No 3; $10

Wm and Minerva F Wilkinson to Josephine A Crackbon, Berkeley, W Grove fmly Sherman, 221.8 N Dwight Way, N 114, W 147.75 to ln drawn par'l to E ln McKinley fmly Mary st and 130 E therefrom, S 114, E 148.31 to beg being S 45 ft lot 6 all lot 7 and N 17 ft lot 8, blk 24, McGee tract etc excepting strip 10 ft wide fm E side for widening Grove st; $10

The Realty Syndicate to Laura L Smith (married), Berkeley, lot 9, blk S, Bryant tract; $10

Chas H and Tillie R Spear and D H and Mary Bruns and J T and Mary Renas to Chas J Bruschke, Berkeley, lots 38 to 42, blk 8, Bklyn L and T I Assn, QCD; $10.

Chas J Bruschke to Netta F Bruschke (wf), Berkeley, same; $10.

Breed & Bancroft (cptn) to Ella M K Hall (widow), Oakland, lots 99 and 100 Santa Fe tract No 20; $10.

L G and Mary I Burpee to John R Fleming, Oakland, N Apgar, 125 E West, E 30 x N 125, lot 28, W 2 ft lot 27 and E 1-6 of lot 29, blk D, Major Given tract; $10.

Holcomb, Breed & Bancroft to Nora Stevenson, Oakland, lot 11, blk N, Santa Fe tract No 4; $10

Same to C W Lend, Oakland, lots 5, 6 and 7, blk K, Santa Fe tract No 2; $10.

J E and H N Clark (femmes sole) to Kate Pierson wf W H, Oakland, beg at pt on ln dvdg plots 20 and 21, dst SW 555 57 fm SW Lee map sub 1, Adams Point ppty, SW 50 x SE 185 ptn plot 21, aforesaid map Ros V and D, Peralta; $10.

Florence A Perreau (single) to Jemima P Hall, Oakland, lots 90 and 90½, amended map sub Mosswood tract; $10.

Jemima P Hall (single) to Elizth Walsamot (widow), Oakland, same; $10.

Fred Wagele (single) to W W Lohry, E Okd, NE E-16th, 50 NW 21st av, NW 30 x NE 140, ptn lots 9 and 10, blk 25, San Antonio; $10.

Realty Syndicate (optn) to Geo F Breed (married), Berkeley, lot 28, blk B and lot 32, blk C, amended map Lorin Heights tract; $10.

J F and Carrie B Seaman to Linnie J Offield, Berkeley, lot 5, blk D, Hopkins Terrace, map No 3; $10.

Maria D and Thos P Dunne to Wm R Spencer, Bklyn Tp, NW Grant av, 120 SW fm intrn with NE bdy plot 8 as per Decree in partition action L J Haralson vs M S Renwick et al 288 d 147, SW 120 x NW 118 to beg Grant av as on map plots 6, 7 and 8, Yoakum tract; $10.

MORTGAGES.

Benj and Charlotte Arlett to Farmers' & Mchts Svgs Bank, Oakland, NE Linda av, 186 SE Piedmont (Webster) av, SE 50 x NE 136 ptn lots 6 and 7 map No 2 Glen Echo tract ptn Kellrgs plot 14; Oakland, W cor Linda and Summit avs, NW 95, SW 150, SE 130, NE 155 to beg lots 7, 8 and 9 in sub of lot 37, map 3, Glen Echo tract etc 2 years; $25).

San and Michelina Amelio to N Rizzo, Oakland, W Clay, 59 S 5th, S 25 x W 79-9 lot 17 and ptn lot 14, blk 45, Kellersbergers map, 1 year, 8 per cent; $500.

Georgie and Geo P Lowrie to Jennie McCormick (single), Wash Tp, 57.05½ acres beg at pt on NE ln Co Rd Centerville to Alvarado at intrn by ln dvdg lds fmly J T Stevenson fm lds fmly estate John Lowrie decd sd pt dst NW 15.82 chs fm most W cor lds fmly Mrs. E T Randall and previously of one Lloyd mkd Mrs Randall et all on Allardt's Official map Ala Co 1874, th fm beg NE 70.50 chs to center in Channel Alameda Creek, th SE 9 46 chs to NW in 114.10½ acres conveyed to Mary Ella Mickle and J C F Lowrie, Apr 24, 94, th SW 65.612 chs to most NE in sd Co Rd, NW 8 52 chs to beg 10 days, 7 per cent; $9000.

Henrietta C and M L Culver to Granite M B and L Assn, Alameda, SW Central av, 104 36 SE Grove, SW 115.14, NW 50, NE 111.60, SE to beg lot 5, blk 102, map 1 ptn Sather Trust ppty, 6 years, 7 2-10 per cent; $1500.

DEEDS OF TRUST.

W A Hepler to R J McMullen and W C Moody trs State Savings Bank, Berkeley, S Oregon (Tompkins), 40 E McGee (Dwinelle), E 40 x S 100 ptn lot 5, blk 8, State University Hd Asn No 8 (Rec Nov 8, 05); $1600.

Geo H and Susan Siefer to H Rogers and W W Garthwaite trs Union Svgs Bank, Oakland, same as in deed fm A N and Ada I Burgess, $120.

J A or John A and V R Parker (his wf) to R J McMullen and W C Moody trs State Savings Bank, Bklyn Tp, W 2d 150 N Jones av, N 200 x W 100, blk J, Andrew Jones sub; Bklyn Tp, NE Jones av and 3d E 150 x N 350, blk J, same, $5000.

Eva M Purtell to Milton and Lydia F Shepardson trs E J Shepardson, Berkeley, same as in deed fm W A Hepler; $550.

Karl H Nickel to H Rogers and W W Garthwaite trs Okd Bank of Svgs, Oakland, NE Monte Vista av, 150.15, NW fm N Okd av, NW 70 06, NE 127 to NE bdy blk A, SE 70.06, SW 127 to beg being NW 70 06, lot 16, blk A, Linda Vista Terrace; $2200

Chas R and Margt Harmon to same, Oakland, S 24th, 150 E Linden, E 25 x S 107-6, blk H, map svy N'n extn; $700.

Eva M Richardson to W W Garthwaite and H Rogers tr Holcomb, Breed & Bancroft, Oakland, lot 20, Santa Fe tract No 17; $940.

C W Douglas to same, trs Breed & Bancroft, Oakland, lot 124, same No 20, $640.

Jas C Ford to same, Oakland, lot 150, same; $640

Jno P and Edna F Beckett and A V and Marguerite Feigut to T A White and W E Brown trs Helen A Stewart, Oakland, N 38th, 413 63 E Market, E 37 x N 139.50 ptn plot 87, Kellrgs map Ros V and D, Peralta; $2750.

Hannah A Hyde (widow) to G Leonard and F H Clark trs Homestead Loan Assn, Oakland, S 55th, 256.50 W Genoa, W 40 x S 130 lot 8, Santa Fe tract No 7; $1500.

Ella M K Hall to W W Garthwaite and H Rogers trs Breed & Bancroft, Oakland, lots 99 and 100, Santa Fe tract No 20; $1200.

Clarence and Anna C Fogg to G C Volberg and F H Clark trs Alameda B & L Assn, E Okd, NE E-24th, 75 NW 12th av, NW 37-6 x NE 100, blk 150, same; $1600.

C W Lind to W W Garthwaite and H Rogers, Holcomb, Breed & Bancroft, Oakland, same as in deed fm Holcomb, Breed and Bancroft; $1297.

Nora Stevenson to same, Oakland, lot 11, blk N, Santa Fe tract No 4; $600.

MOVEMENTS OF STEAMERS

Steamers due and to sail today and for the next six days are as follows:

DEPART.

Steamers. For— Sail.
Umatilla—Victoria, Puget Sound and Alaska ....Nov. 11
Newport—New York, via Ancon..Nov. 11
Roanoke—Los Angeles ....Nov. 11
Pomo—Point Arena and Albion..Nov. 11
Newburg—Gray's Harbor ....Nov. 11
Santa Rosa—San Diego and way ports ....Nov. 12
Costa Rica—Astoria and Portland ....Nov. 13
Pomona—Eureka, Arcata, etc....Nov. 13
Norwood—Gray's Harbor ....Nov. 13
Chehalis—Los Angeles ....Nov. 13
Coos Bay—San Pedro and way ports ....Nov. 14
Eureka—Eureka, Arcata, etc....Nov. 14
Breakwater—Coos Bay ....Nov. 14
Elizabeth—Coquille River ....Nov. 14
Mongolia—Hongkong, via Honolulu and Yokohama ....Nov. 15
F A Kilburn—Portland and way ports ....Nov. 15
Acme—Willapa Harbor ....Nov. 15
Sea Foam—Mendocino and Point Arena ....Nov. 15
Arctic—Eureka, Arcata, etc....Nov. 15
Brunswick—Fort Bragg ....Nov. 15
Harold Dollar—Seattle, Tacoma and Everett ....Nov. 15
Queen—Victoria, Puget Sound, Alaska ....Nov. 16
Nevadan—Honolulu and Kahului.Nov. 16
State of California—San Diego and way ports ....Nov. 16
Roanoke—Portland and way ports.Nov. 16
Corona—Eureka, Arcata, etc....Nov. 16
Rainier—Seattle and Bellingham..Nov. 16
G C Lindauer—Gray's Harbor....Nov. 16
Redondo—Astoria and Portland...Nov. 16
South Bay — Astoria and Portland ....Nov. 16

ARRIVE.

Steamers. From— Due.
Pomona—Eureka, Arcata, etc....Nov. 11
Coos Bay—San Pedro and way ports ....Nov. 11
Roanoke—Portland and way ports ....Nov. 11
Queen—Alaska, Puget Sound and Victoria ....Nov 12
Assuan—Hamburg and way ports ....Nov. 12
Eureka—Eureka, Arcata, etc....Nov. 12
Breakwater—Coos Bay ....Nov. 12
Brunswick—Fort Bragg ....Nov. 12
Sea Foam—Mendocino and Point Arena ....Nov. 12
Arctic—Eureka, Arcata, etc....Nov. 12
Neko—Seattle ....Nov. 12
Rainier—Seattle and Bellingham.Nov. 12
Acme—Willapa Harbor ....Nov. 12
G C Lindauer—Gray's Harbor....Nov. 12
Redondo—Portland and Astoria..Nov. 12
Charles Nelson—Seattle and Tacoma ....Nov. 13
State of California—San Diego and way ports ....Nov. 13
Sierra — Sydney, Auckland and Honolulu ....Nov. 13
State of California — San Diego and way ports....Nov. 13
Charles Nelson—Seattle and Tacoma ....Nov. 14
Mariposa—Tahiti ....Nov. 14
Corona—Eureka, Arcata, etc....Nov. 14
Northland—Portland and Astoria.Nov. 14
Assuan — Hamburg and way ports ....Nov. 14
F A Kilburn — Portlad and way ports ....Nov. 14
Columbia—Portland and Astoria..Nov. 15
Bonita—Newport, San Pedro, etc.Nov. 15
Santa Rosa—San Diego and way ports ....Nov. 16
Roanoke—Los Angeles ports.....Nov 16
Pomo—Point Arena and Albion..Nov 16
North Fork—Eureka, Arcata, etc.Nov. 16

ARRIVED AT SAN FRANCISCO.

Nor stmr Tellus, Arntzen, 93 hours from Union Bay.
Stmr Pomo, Reinertsen, 12 hours from Albion, via Point Arena 10 hours.
Stmr Phoenix, Hendrickson, 32 hours from Crescent City.
Stmr Bonita, Alberte, 60 hours from San Pedro and way ports.
Stmr Santa Rosa, Alexander, 41 hours from San Diego.
Stmr Santa Cruz, Hall, 22 hours from Monterey.
Stmr San Jose, Thompson, 21 days from Ancon, via San Blas, 8 days, 1 hour 5 minutes.
Stmr Maggie, Corning, 4 hours from Halfmoon Bay.
Bktn Tropic Bird, Agger, 4 days from Coos Bay.
Schr Newark, Johnson, 18 hours from Byxbee's Landing.
Schr Ida A, Campbell, 5 hours from Point Reyes.
Schr Jennie Griffin, Gibson, 3 hours from Bolinas
Tug Relief, Marshall, 6½ hours from Monterey.
Barge Santa Paula, Pille, 22 hours from Port Harford

CLEARED FROM SAN FRANCISCO.
Stmr Rosecrans, MacDonald, Portland via Monterey.
Schr Monterey, Borg, Portland, via Monterey.
Tug Dauntless, Shea, Portland.

SAILED FROM SAN FRANCISCO.
Stmr Wasp, Wehman, Astoria.
Stmr National City, Hammar, Fort Bragg.
Stmr Homer, Donaldson, Astoria.
Stmr Greenwood, Walvig, Bear Harbor.
Stmr Chico, Dorwin, Fort Bragg.
Stmr State of California, Thomas, San Diego.
Stmr Eureka, Jessen, Eureka.
Stmr Asuncion, Bridgett, Portland.
Stmr Maggie, Corning, Halfmoon Bay.
Stmr Empire, McGenn, Coos Bay.
Stmr Coronado, Lindquist, Gray's Harbor.
Ship W H Macy, Groth, Port Townsend.
Brig W G Irwin, Hansen, Roche Harbor.
Bktn Tam o' Shanter, Bennett, Gray's Harbor, in tow of stmr Coronado.

PRODUCE MARKET.

FLOUR AND CEREALS.

FLOUR—Net cash, Family Extra, $4.80 @$5.10 per bbl; Bakers' Extra, $4.70@ $4 90; Oregon and Washington, $3.80@ $4 60.

WHEAT—No. 1 Shipping, per ctl, $1 36½@1.40; inferior grades, $1 20@1.35, White Milling, good to choice, $1 40@ $1.43¾, and $1.45 for fair.

BARLEY—Choice No 1 Feed, $1 21¼@ $1.22½; some fancy grades up to $1.23¾; common to fair, $1 15@1 20; inferior grades, $1.10@1.13¾; Shipping and Brewing, $1.26¾@1 30; Chevalier, nominal.

OATS—Good to choice White, $1.35@ 1.47½; Red, $1.50@1.52½ for choice to fancy; $1.25@1.40 for common to fair; Black, for seed, $1.60@1 75; lower grades, $1.25@1.55.

CORN—Good to choice, per ctl California, new, large Yellow, $1 55@1.65, small do, $1.60@1.65; White, $1.40@1.45; Eastern Yellow, $1.40@1.42½; White, $1.32½; Mixed, $1.35@1.40.

RYE—Good to choice, per ctl, nominal; new, $1.45@1 52½.

DAIRY PRODUCTS.

BUTTER — Fresh, California extras, 26c, steady; firsts, 24c, weak; seconds, 23½c; thirds, nominal.
Eastern Extras, 24½c, steady; firsts, 23½c, steady; other grades, nominal; Ladies, extras, 20c, steady; firsts, 19c, steady; other grades, nominal.
Storage—California, extras, 24c, steady, firsts, 23c, steady; Eastern extras, 24c, steady; firsts, 23c, steady; Ladies, firsts, 20c, firm; firsts, 10½c, steady.

EGGS—Fresh California Ranch, selected, 51c, steady; firsts, 46c, steady; seconds, 35@38c, weak; thirds, 34c, steady; California Store, nominal.
Eastern—Selected, 28c, firm; firsts, 24c, firm; seconds, 20c, firm.
Storage — California selected, 26c, steady; firsts, 24½c, steady; seconds, 23½c, steady; California Store, selected, 24c, steady; firsts, 23c, steady; Eastern, selected, 24½c, steady; firsts, 23c, steady, firm; other grades, 18½c, firm; seconds, 12½c, firm.

CHEESE—New California, fancy, 14c, firm; firsts, 13c, firm; seconds, 11¼@ 12c, firm; Young America, fancy, 14c, firm; other grades, 12½c, firm.
Eastern—Cheddars, 15½c, firm; Flats, 16c, firm.
Western—Cheddars, 14c; firm; Twins, 14½c, firm.
Storage—California fancy, 12½c, firm.

HAY AND FEED STUFFS.

HAY—Per ton: Wheat, $11.50@17; Wheat and Oat, $14@15; Oat, $8@12; Barley, $8@11; Clover, $7@10; Alfalfa, $6.50@9.50, Stock, $5@7.

FEED CORN MEAL—Choice grades, per ton, $30@30 50.

STRAW—Good to choice, per bale, 30@ 50c.

FEED—Mixed Feed, per ton, $23@24, California Meal, per ton, $22.50; in carload lots, $21; Mealfalfa, per ton, $20; in carloads lots, $18.

BRAN—Per ton, $21@22 50.

CRACKED CORN—Choice stock, per ton, $30.50@31.

OILCAKE MEAL—In lots of 20 tons, $33 50 per ton; 10 tons, $34; 5 tons, $34.50; less quantity, $25. Prices are mill rates and are subject to change without notice.

MIDDLINGS—Per ton, $27.50@29.

GROUND BARLEY—Per ton, $26@ $27.

COCOANUT CAKE—In lots of 10 tons, $21; 5 tons, $21.50; less quantity, $22. Prices are mill rates and are subject to change without notice.

EASTERN.

CHICAGO, November 9.—No. 1 Flexseed, 93½c; No. 1 Northwestern, $1; Prime Timothy Seed, $3.25.

POULTRY AND GAME.

POULTRY—Old Roosters, per doz, $4 50 @$5; young Roosters, $5@6; Hens, Fryers, $4 50@5; Broilers, $3@4; Hens, small, $4.50@5; large, $5.50@6.50; Live Turkeys, per lb, 21@23c; Dressed Turkeys, 23@25c; Ducks, old, $4.50@5, young, $4.50@6; Geese, per pair, $1.75@ 2.25; Goslings, $2@2.50; Pigeons, per doz, old, $1.25@1.50; young Pigeons, $1.75@2.

GAME—Per doz Ducks, Canvasback, $3@6; Mallard, $3@4 50; Sprig, $3@3.50, Gray Ducks, $2.50; Widgeon, $1.50@1.75, Teal, $2@3; Red Heads, $2; small Ducks, $1.25@1.50; Brant, 75c@$1.50; Geese, gray, $1.50@2; white, 50c@$1; Honkers, $3@4.50; Rabbits, Cottontail, $2.50; Brush, $1.50; Hare, $2.

POTATOES AND VEGETABLES.

VEGETABLES — Tomatoes, per box, 35@85c; Green Peppers, per box, Chili, 65@90c; Bell, 85c@$1.25; Okra, per box, —; Beans, per lb, Green, 5@7c; do. Wax, 5@7c; Lima, 6@8c; Garden Peas, per lb, 6@7c; Cucumbers, per box, $1.25@1.75; Summer Squash, per box, nominal; Egg Plant, per box, 85c@$1.50; Garlic, per lb, 5½@6c; Marowfat and Hubbard Squash, per ton, $12.50@17.50.

POTATOES—Per ctl: River Burbanks, 60@85c; Salinas Burbanks, $1@1.35; Oregon Burbanks, 90c@$1.15; Sweet Potatoes, Merced, $1.40@1.60.

ONIONS—Per sk, Yellow, $1.10@1.25.

FRESH FRUITS.

DECIDUOUS FRUITS — Apples, per box, extra, $1.50@1.75; fancy, $1@1.35; common to choice, 50@90c.

Figs—Per box, Black, 65c@$1, as to size of package.

Pears—Per box, Winter Nellis, $2@ 2.25; other varieties, 75c@$1.25.

Table Grapes—Per small box or crate, 65c@$1.15; open boxes, $1.50@2, as to variety.

Pomegranates—Per small box, $1@ 1.25; large box, $1 50@2.

Persimmons—Per box 75c@$1
Quinces—Per box, $1@1 50.

MELONS—Cantaloupes—Per crate, $3; Nutmeg Melons, per box, 75c@$1.50.

BERRIES—Raspberries—Per chest, $9 @$10.

Strawberries—Per chest, Longworths, $7@10; large varieties, $4@6, Santa Clara, $7@9

Huckleberries—Per lb, 12½@15c.

Cranberries—Cape Cod, per bbl, $13@ 13 50, Oregon, per box, $3 25

TROPICAL FRUITS — Bananas, per bunch, Hawaiian, $1@2, Bluefields, $2@ 3, Pineapples, per doz, Hawaiian, $3@5; do, Mexican, nominal; Dates, Fard, per lb, 6@7c; do, Golden, 5½@6c; Smyrna, per box, 15@16c

CITRUS FRUITS—Per box: Oranges, Navels, $2 50@4; Valencias, nominal; Lemons, $1.50@3.75. Limes, $4@4.50; Fruit, per box, $2 50@4.

RETAIL MARKETS.

DAIRY PRODUCTS — Butter, square 50c. Eggs—Fresh Ranch, 45c. Cheese—California, 20@25c

VEGETABLES—Potatoes, Irish, 1¼@2c pound; Sweet, 3c; Cabbage, 5c head; Carrots, 10c doz; Summer Squash, 5c lb; Eggplant 7c lb, String Beans, 5c; Garlic, 15c lb; Onions, 3@5c lb; Celery, 5c bunch, Lettuce, 20c doz, Green Peppers 10c doz.

FRUITS—Apples, $1@1 50 box; Oranges, 20@60c doz; Lemons, 15@20c doz; Grape Fruit, 70c@$1 doz; Limes, 15c doz; Bananas, 25c doz; Pineapples, 35@50c each, Peaches, 5@7½c lb; Plums 5@7½c; Apples, 3@5c per lb; Pears, 15@20c doz. Watermelons, 15@40c, Nutmeg Melons, 5@10c each; Cantaloupes, 15@25c.

BERRIES — Strawberries 30@45c; Blackberries, 30c, Raspberries, 10c per basket

POULTRY — Turkeys, 30c; Domestic Ducks, $1 50@2 pair, Hens, 75c@$1 each; Roosters young 65c@$1 each, Fryers, 50 @75c each, Broilers, 50@60c each, Pigeons, 25c each; Squabs 25@35c each.

FISH—Salmon, 15c lb; Striped Bass, 20c lb., Halibut, 15c lb; Sole, 12½c lb; Smelts 15c lb; Rock Cod, 15c lb.; Crabs, 20c 25c each, Sole, 15c lb; Flounder, 15c

Bandakellie Tea
Is the most delicious breakfast tea ever put on the American market—absolutely pure Don't fail to call in at Osgoods' drug store, corner 12th and Washington streets and try a cup of this famous tea.

YOU WILL NEED A
TRUNK
For Your Holiday Trip
The right one is here, and if money is any consideration to you, here's where you will come to get it.
Special at . . . $7.00

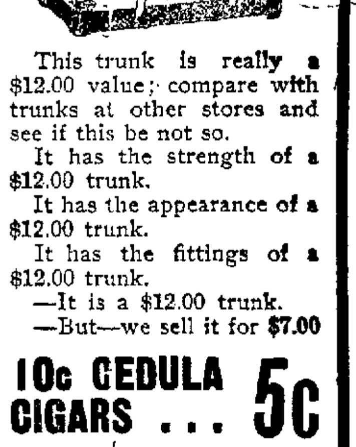

This trunk is really a $12.00 value; compare with trunks at other stores and see if this be not so.
It has the strength of a $12.00 trunk.
It has the appearance of a $12.00 trunk.
It has the fittings of a $12.00 trunk.
—It is a $12.00 trunk.
—But—we sell it for $7.00

10c CEDULA CIGARS . . . 5c
THE CEDULA is a cigar that has earned great popularity because of its worth. It is an agreeable smoke—it is a nicely-shaped, well-filled Havana cigar, and can be had either mild or medium. By a special arrangement with the manufacturers, who are anxious to introduce the CEDULA more fully, we will sell this cigar for five cents at either of our two drug stores.

Special Prices on all Cigars
It is possible to save considerable money whether buying one cigar for the husband and father's after-dinner smoke, or whether buying a box. All standard 12 1-2c cigars such as Optimos, Humboldts, Sanchez & Haya, Palencias, Americans, Sinceridad, etc., which every man knows sell regularly for 12 1-2c are sold at Osgoods for 10c.
The ordinary nickel cigars are sold here at 6, 7 and 8 for a quarter and these prices are stationary, whether you ask for them or not.
Osgoods' cigar stores are conducted with most perfect propriety and that is the reason why they are becoming daily more favored by lady patrons.

An Advance Holiday Hint
It's a little early yet to talk holidays, but it is well to bear in mind that few gifts are more appreciated than a box of cigars and at Osgoods' you will find special holiday boxes at special prices.

OSGOODS'
Twelfth and Washington.
Seventh and Broadway.
Telephones
Oakland 301 Oakland 325

Jug OR Stein

(Exactly like cut.)

25 CENTS

OUR BIG SHOW WINDOWS ARE FULL OF THEM. IT IS WELL WORTH YOUR WHILE TO HAVE A LOOK AT THEM.

FROM 6 P. M. AS LONG AS THEY LAST. ONLY ONE TO A CUSTOMER. NO PHONE ORDERS. NONE DELIVERED.

Saturday Night's Special

THIS NOVEL PIECE OF POTTERY IS SOMETHING ENTIRELY NEW AND VERY BEAUTIFUL. IT IS SURE TO CREATE A LOT OF INTEREST. PEOPLE PAY EVERY DAY THREE TIMES OUR SPECIAL PRICE FOR A SIMILAR ARTICLE. THE ILLUSTRATION GIVES BUT A VAGUE CONCEPTION OF ITS REAL BEAUTY AND WORTH. USED FOR WATER, MILK, LEMONADE, BEER OR FOR DECORATION PURPOSES, ETC.; STANDS FULL 9½ INCHES HIGH AND TAPERING WITH BROAD, HEAVY BASE, HANDSOMELY EMBOSSED, ELEGANT GLAZED SURFACE IN AND OUT. THE RICHLY BLENDED TINTS AND FLORAL DECORATION ARE ALL UNDERGLAZED. MUST BE SEEN TO BE FULLY APPRECIATED.

COME EARLY

We have heretofore advertised these sales from 6 to 9:30, but owing to the fact that they have created such widespread interest and are so largely patronized we have often of late been unable to meet the demand. In order to avoid any misunderstanding in the future we deem it necessary to make a slight change and to state that this and each following sale shall be conducted from 6 p. m. to as long as goods last.

The Famous St. Clair and Early Breakfast Ranges.
$1.00 down
$1.00 Week

CASH OR CREDIT
BRALEY-CROTE FURNITURE CO.
COMPLETE HOUSE FURNISHERS

Phone Oakland 1101
BROADWAY NEXT TO POSTOFFICE

Why don't you open up an account with us. Our prices are the lowest. Terms to suit everybody.

MERCHANTS TO HOLD MEETING

Chamber of Commerce Will Organized Tomorrow Night.

The following circular has been issued:

"Oakland, Cal., Nov. 9, 1905.

"A meeting of the signers of the proposition for the establishment of a Chamber of Commerce in Oakland will be held at the Chirps Hall, Athenian Club, Fourteenth and Franklin streets, at 8 o'clock, Saturday evening, November 11, 1905, at which time the perfecting of its organization will take place. Please do not fail to be present at this important meeting.

"FRANK K. MOTT,
"JOHN MITCHELL,
"TAFT & PENNOYER,
"HENRY A. BUTTERS,
"J. H. MACDONALD,
"E. A. HERON,
"W. G. PALMANTEER,
"JOHN YULE,
"EDSON F. ADAMS,
"CHAS. E. SNOOK."

MR. CAPWELL'S LETTER.

EDITOR TRIBUNE—I observed in your editorial on the Chamber of Commerce last night, which, by the way, I consider a very excellent article, written in the right spirit, that you have given prominence to my name in connection with this organization. You are right in saying that I have for some years been anxious for the formation of just such a body. I have felt that one large organization calling for the support of every man interested in the welfare of Oakland would be a great benefit to us. I still feel that this is true, and sincerely hope the present movement will be crowned a success.

While I have been connected with the Merchants' Exchange and the Board of Trade for a number of years, you are in error in stating that I have been the president of the Merchants' Exchange. I have never had the honor, but have been pleased in the past to serve as a director. I feel that I have done my full share in the two merchant organizations which are here, and I want it distinctly understood that I have no desire, nor will I accept any office in the new Chamber of Commerce about to be formed. I will, however, be very glad to give time and means to make it a success. Yours very truly,

H. C. CAPWELL.

LARGE MEETING.

There is every indication that the meeting tomorrow night will be largely attended and that much interest will be taken in the new organization.

The merchants are active and propose to make the organization a large success.

ELECTION PROJECT BEING COMPLETED

ST. PETERSBURG, November 10.—A project for the introduction of elected members to the Council of the Empire, or the upper chamber of the Russian Parliament, which was part of Count Witte's original program as approved by the Emperor, has been completed, but it has not yet been finally approved. According to the project half the membership of the council will be elected, and the other half appointed by the Emperor.

The system of election will be the same as that for candidates to the douma, or lower chamber, but the qualification of voters will be much higher. The candidates must be 40 years of age, must be qualified electors or owners of a certain amount of land, or have served fifteen years in an elective office, or be marshals of the nobility, or have held offices equal to the fifth rank of the heirarchy. It is possible that the new decision granting universal suffrage for the douman may result in lowering the suffrage qualification for membership in the Council of the Empire.

NAVAL OFFICIAL IS EXONERATED

NEW YORK, November 10.—Lieutenant C. P. Nelson, U. S. N., has been officially exonerated from blame in the case of the collision on February 8, 1904, between the torpedo boat Winslow, which he then commanded, and the ferryboat America of the Grand street line. The accident occurred in the East River, both vessels being damaged, but no one was injured. A court of inquiry recommended that Nelson be reprimanded for "culpable negligence and inefficiency," and reduced three numbers on the list of lieutenants. A reconsideration of the case has resulted in an order containing a full and complete pardon and restoring his name to its original place on the navy list. The document is signed by the President.

The son of the King of Denmark, who is expected to be King of Norway, does not look upon $250,000 as an exhorbitant salary. Kings lose half they make in tips.—Minneapolis Journal.

We Want to Remind You

that the Lion Clothing Co. is offering for Saturday (only) a special line of high-grade, up-to-date suits such as is being worn by the best dressers in town. These suits are in various shades, winter weights and are guaranteed by us to be good value for $17.50.

OUR PRICE—Saturday Only

$12.50

LION CLOTHING CO.
956-958 WASHINGTON STREET, BETWEEN NINTH AND TENTH

FISHERMEN ARE ARRESTED

RICHMOND AUTHORITIES ARE WATCHING FOR THE OFFENDERS.

RICHMOND, November 10.—Three piscatorial hunters from sunny Italy, by name Joe Perengello, Angello Herlo and Francisco Tavasaro, were caught red-handed Tuesday night by Deputy Fish Commisioners Thomas Wood and A. F. Macdougall with a large quantity of undersized bass in their possession which they had taken from the water of San Francisco Bay off Point Potrero with a net of exceedingly small mesh. The fishermen were arrested by the deputies and taken before the local justice of the peace on a charge of taking striped bass of less than three pounds weight.

Thursday they were arraigned in court and Joe Perengello, who was captain of the smack and employer of the other two men, was fined $75, and his companions were fined $25 each. The fines were paid by Ferengello and the boat's crew were all discharged from custody.

The fish commisioners and their deputies are having a great deal of trouble with fishermen in this locality. They are continually violating the law by taking undersized fish. They are disposed of in the markets of San Francisco and to the hotels and restaurants, the two latter not being over particular as to what they buy in this line, particularly if they can be purchased at reduced rates.

NEW BANK.

Richmond is to have a new bank. Joe S. Iverson of Oakland and A. F. Hortsman of San Francisco are here and will open for business in the new Johnston Building on Macdonald avenue in the room occupied by Geo. C. Henley.

The new concern is to be known as the Iverson Banking Company, with Joe S. Iverson as president and A. F. Hortsman secretary and cashier. The corporation is close, there being no stock for sale. Later it is the purpose of the company to erect a brick building in a central location on a site to be selected.

Aside from doing a general banking business, the Iverson Banking Company will buy and sell realestate, build houses and engage in other enterprises of like character. Both Messrs. Iverson and Hortsman have families and will move to Richmond and grow up with the country.

WILL BUILD.

Wm. Critchton, owner of the Yesle Building destroped by fire on October 25, has about decided to rebuild a two-story brick building the full size of his lot. It is said a local merchant is going to take the lease on the lower part of the building and the upper portion will be used for offices.

Further details of Mr. Critchton's plans are not known at present, but it is thought the building will surely be constructed.

SHOOTING RESERVE.

W. G. Soto and Antonio E. Rose of San Pablo have leased the old San Pablo shooting preserve and will open it today under the name of the Aloha Gun Club. These gentlemen are two of the oldest members of the old San Pablo Gun Club and they know just what is required to make the venture popular with the sportsmen and will spare no pains to that end.

The shooting box has been fitted up in first-class style and the best of everything will be served to patrons. Persons desiring a day of excellent sport can find it on the Aloha Gun Club's preserve.

SNEAK THIEVES BUSY.

Out on Park avenue sneak thieves are annoying people until life is almost a burden to the average householder. Tuesday Mrs. J. C. Ough left a fine pair of blankets hanging on the clothes line back of the house and in the morning they were gone. This is only one of a dozen or more thefts that have occurred in that locality within the past few weeks and the people in that part of town are now endeavoring to devise some plans whereby the guilty parties may be brought to justice.

BRIEF ITEMS.

Electrician Charles Concannon is down from Black Diamond visiting friends. It is stated that Charley has aspirations to step into the position of manager of the local telephone system in the place of G. W. Topping, who resigned. Then there are others who have the same desire.

R. H. Curry is down from the Geysers on a visit to friends in this city and to look after his property interests here. Mr. Curry says the past season was a poor one for summer resorts all over the State and the Geysers suffered along with the rest of them. The slump in patronage from summer boarders was ude to the Portland fair.

D. R. Shafer is in San Francisco with his wife, where he will submit to a very critical surgical operation. His condition is said to be extremely serious.

E. W. Browning and wife of the S. P. Hotel on Macdonald avenue returned homed from San Jose Tuesday, where they were in attendance at the funeral of Mrs. Browning's mother, who died suddenly of heart disease last week.

Mrs. William F. Belding, Jr., went to Oakland to the Providence Hospital Tuesday morning to undergo an operation.

E. W. Browning has leased the S. P. Hotel between Fourteenth and Fifteenth streets on Macdonald avenue, and will hereafter conduct that establishment. He has associated with him a Mr. Mallery. The new lessees of the S. P. Hotel expect to conduct a first-class house and will do all in their power to make their guests comfortable.

John Grant appeared before Judge Wells in the Superior Court Tuesday and plead guilty to the high misdemeanor charge standing against him. His Honor instructed him to appear on Monday for sentence. Grant was arrested in this city, where he was known as Charles Clothier. He was an employe of the Santa Fe.

Mr. and Mrs. George Cary of San Diego, old-time Arizona friends of Rev. and Mrs. Calfee, called on them for a few hours on Tuesday.

The Board of Supervisors will hold an adjourned session on the 20th instant.

How We Do it!

A customer remarked yesterday: "How can you sell such lovely garments at these prices. I always paid more at—." That's just the secret. It's what worries many retailers. It's simply this way. We operate an extensive factory, which saves you retailors' profit. Our staff of designers and cutters are the best ever sent to San Francisco.

One dollar will do the work of a dollar and a half elsewhere. Let us prove it. Bear in mind the fact that this is an entirely new stock, nothing but the latest styles.

Suits made to order on short notice. Ladies' materials made up at factory prices.

THE PARIS
CLOAK AND SUIT HOUSE
473 TWELFTH STREET Bacon Block

ERECTS A MONUMENT TO HIS FRIEND, THE DEVIL

Aged Man Has Statue of Satan in His Front Yard; Police Guard it From Mobs.

DETROIT, Mich., Nov. 10.—Two Detroit policemen last night assumed the unique duty of taking up their station as guards at the site of a monument to Satan.

The monument is fourteen feet in height from the foundation to crown, a horned figure, purporting to be Satan being shown in a stooping position behind a pulpit.

The grotesque affair created a sensation when unveiled in the front yard of Herman Monz, a contracting stone mason, at 306 Stanton avenue, and last night a mob of boys gathered around it and began a bombardment of stones that threatened its destruction, the two policemen finally dispersing the crowd and standing guard to prevent further attacks.

Explaining his action in erecting the monument, Mr. Monz said that he did not believe a word of the Bible, but that Old Nick told the truth.

"He is my friend," declared the old man, pointing up at the image. "He spoke the first and last truth."

Around the neck of the statue when it was unveiled was a ribbon of United States flags.

Clergymen and city officials have been interviewed regarding the extraordinary action of Mr. Monz, but no conclusion has been reached as to whether his monument can or should be made the object of official action to secure its removal.

BONDS FOR KEY ROUTE

SECOND MORTGAGE BONDS TO BE ISSUED FOR IMPROVEMENTS.

The Stock and Bond circular issued by Heazelton & Co., of this city for November contains the following:

The San Francisco, Oakland and San Jose Railway, popularly known as the "Key Route," has decided to issue a second mortgage bond to the amount of $1,500,000 to make some very important extensions and to add to the equipment which will largely increase the earnings of the company. Few companies in the United States have had the success which has attended the Key Route; the service has been almost perfect and the public has appreciated it. The company was able to pay dividends the first year of its operation. The surplus for the year ending October 31, 1905, was $139,725. The new bonded indebtedness will amount to $1,500,000, and the annual interest charge thereon will be $75,000. The surplus earnings at this time are nearly double the interest charge on the new bonded indebtedness. The extensions of the company will add largely to the income and augment the surplus.

The total bonded indebtedness of the company will be $4,500,000, there being $3,000,000 first mortgage and $1,500,000 second mortgage bonds. The total value of the property of the company, when the proceeds of the second mortgage bonds have been invested, will be $7,200,000, this valuation being based on actual property owned, exclusive of the various valuable franchises owned by the corporation.

The earnings for September, 1904 and 1905, compare as follows:

	1904.	1905.
Gross earnings	$40,408.81	$45,760.80
Operating expenses	16,370.69	21,590.12
Net earnings	$24,037.62	$24,160.68
Fixed charges	10,275.00	13,425.36
Surplus	$13,762.62	$10,735.32

For nine months to September 30 of each year the showing is as follows:

	1904.	1905.
Gross earnings	$297,969.40	$396,058.87
Operat. exuenses	131,371.09	171,357.67
Net earnings	$166,588.31	$220,701.20
Fixed charges	77,639.96	119,564.35
Surplus	$ 88,948.35	$101,136.85

The earnings of the Oakland Traction Consolidated for September, 1904 and 1905, compare as follows:

	1904.	1905.
Gross earnings	$111,053.43	$127,291.42
Operat. expenses	56,226.69	62,776.71
Net earnings	$ 54,826.74	$ 64,515.71
Fixed charges	26,525.39	33,776.29
Surplus	$ 28,301.35	$ 30,739.42

The comparative statement of earnings and expenses for nine months to September 30 of each year were as follows:

	1904.	1905.
Gross earnings	$925,420.91	$1,057,212.30
Operat. expenses	479,716.59	543,692.17
Net earnings	$445,704.32	$ 513,520.13
Fixed charges	238,973.61	289,125.65
Surplus	$206,730.71	$ 224,394.48

THE SENSES OF THE WORD.

"She is a lady in every sense of the word," exclaimed Blifkins.

"Then she is the most remarkable woman that ever lived," replied Johnson.

"What do you mean? Aren't there plenty of ladies in the world?"

"Yes; but not in every sense of the word. For instance, if the woman is what you say, she is not only a woman of good family or of good breeding and refinement, but she is also, according to the Century Dictionary, 'a sweetheart (local United States); a slate measuring about sixteen inches broad by ten long; the calcareous apparatus in the cardiac part of the stomach of the lobster, the function of which is the trituration of food.' And if she is all that, her fortune is made in the museum line."

After that it was noted that Blifkins usually pruned down the remark to "she is a lady," simply.—New Orleans Times-Democrat.

MAN OF WEALTH MISSING

POLICE PUZZLED BY HIS STRANGE DISAPPEARANCE IN NEW YORK.

NEW YORK, Nov. 10.—In spite of an exhaustive search continued yesterday for John W. Tisdale, a wealthy Western mineowner who disappeared from the Hotel Seville Monday noon, no trace of him was found. So alarmed has his wife become that her condition is regarded as critical.

Despairing of obtaining a clew in New York, W. W. Corlett, Mr. Tisdale's stepson, left for Boston yesterday, where the missing man had planned to go on the night he disappeared, to attend a meeting called for Tuesday morning of the directors of the Alaska Snittishan Mining Company, of which Mr. Tisdale is president.

General Charles L. Wilson, who has known Mr. and Mrs. Tisdale for years, is at a loss to clear the mystery.

"It is the strangest thing I have ever heard of," said General Wilson last night. It is been erroneously reported that Mr. Tisdale wore a scarf pin worth $1000 when he left the Seville. He had no jewelry on of any kind except a gold watch and so far as has been learned he had only $200 in money with him.

Best Liniment on Earth.

Henry D. Baldwin, superintendent City Water Works, Shullsburg, Wis., writes "I have tried many kinds of liniment, but I have never received much benefit until I used Ballard's Snow Liniment for rheumatism and pains. I think it the best liniment on earth." 25c, 50c and $1.00. Sold by Wishart's drug store, corner Tenth and Washington streets.

OUR ENGLISH FRIENDS

Who enjoy a good cup of Tea and want to be reminded of home, will be pleased to know that they can sample the choicest of the world's famous BANDERKELLIE TEA, by calling at Osgood's corner of Twelfth and Washington.

AT THE PENNSYLVANIA PASSENGER OFFICE

At 621 Market street, San Francisco, one can learn all about the exceptional travel facilities offered by the Pennsylvania System to Pittsburg, Philadelphia, New York and other eastern points. Mr. H. A. Buck is the general agent.

CARTER'S LITTLE LIVER PILLS.

CURE

Sick Headache and relieve all the troubles incident to a bilious state of the system, such as Dizziness, Nausea, Drowsiness, Distress after eating, Pain in the Side, &c. While their most remarkable success has been shown in curing

SICK

Headache, yet Carter's Little Liver Pills are equally valuable in Constipation, curing and preventing this annoying complaint, while they also correct all disorders of the stomach, stimulate the liver and regulate the bowels. Even if they only cured

HEAD

Ache they would be almost priceless to those who suffer from this distressing complaint; but fortunately their goodness does not end here, and those who once try them will find these little pills valuable in so many ways that they will not be willing to do without them. But after all sick head

ACHE

Is the bane of so many lives that here is where we make our great boast. Our pills cure it while others do not.

Carter's Little Liver Pills are very small and very easy to take. One or two pills make a dose. They are strictly vegetable and do not gripe or purge, but by their gentle action please all who use them.

CARTER MEDICINE CO., NEW YORK.

Small Pill. Small Dose. Small Price.

Attention Bicycle Riders!

20th Century and Solar Gas Lamps

50c Foot Pumps CUT PRICE .. 30c

Regular $3.00, CUT PRICE .. $2.15

$30 Bicycle CUT PRICE .. $25

W. J. POOLE SUCCESSOR LEAVITT & BILL 370 Twelfth Street